The RISE OF LOTTA CRABTREE

SPORTING CLOSING STOCKS

BOSTON EVENING AMERICAN

A HOME PAPER FOR PEOPLE WHO THINK

VOL. 25—No. 215 Published Daily by New England Newspaper Publishing Co., 5 Winthrop Square BOSTON, TUESDAY, DECEMBER 4, 1923 Entered as second class mail matter at Boston Mass., under the act of March 3, 1879 2 CENTS WITHIN 50 MILES OF BOSTON. ELSEWHERE 3 CENTS

THE Peach

WEATHER—Fair tonight and Wednesday; colder; westerly winds.
High tide 4:54 a. m.; 5:13 p. m.
Sun rises 6:47; sets 4:12.

COUNCIL NOW RULES ENGLAND

Slays 5 Boys After Forcing Them to Pray at Altar

DRY LAW UP TO STATES, SAYS COOLIDGE

Today

A Good King
Congress Comes Back
New York to Peking
Young Men, Old Women

—By Arthur Brisbane—

Copyright, 1923, by Star Co.

KING GEORGE has been a faithful friend and servant of the British people and their empire, obedient to the people's will, loyal to the national spirit.

The sympathy of the world is with his family, and especially with Queen Mary, who has set an admirable example before the women of the world.

The lame duck session of Congress is at work. Farmers need relief, the Kellogg Peace agreement awaits decision, cruisers, recommended by President Coolidge, need appropriations.

And the country needs airplanes and submarines.

We talk about them, other nations build them, including Japan. Gen. Mitchell, dropped from the army because he took national defense too seriously, praises the wisdom of Japanese preparations.

Latest news concerning them tells of enormous submarines up to 4500 tons, and of effective cooperation between Japan's submarines and airplanes.

Japanese fliers land on the ice, off the Kuril Islands, south of Kamchatka, submarines come up, through holes in the ice, and supply the fliers with oil, gas, provisions and repair parts, as needed.

That is a system hard to break down.

A commercial air route promising greatest success, according to Gen. Mitchell, would run from New York to Peking. That should interest the Boeing Airplane Co. of Seattle, and C. F. Mitchell, of New York's National City Bank, who has "bought into" Boeing, with some of his friends.

Interest saved on commercial paper, carrying it from New York to Peking in 32 hours, instead of four weeks, would suffice to make the road pay. And the planes would make money, carrying the most expensive furs. A few sable skins weigh only one ounce, and is worth four or five times as much as an ounce of gold.

A Massachusetts woman, aged 51, formerly assistant pastor of a First Christian Church, marries her 21-year-old Sunday school pupil, and the world criticises.

The boy's mother says, "I am sorry for him." The bride's 30-year-old son says, "Mother must have been crazy."

Plato, wise philosopher, would not criticize the couple.

More than 2000 years ago, he said that older women should keep very young men out of mischief.

He said, also, that men should become fathers in middle life when they have intelligence developed.

If more young men married old women, waited respectfully and faithfully, until they died, then married wisely some one younger, the race might improve. However, that will not happen, often.

Washington rumor suggests that Mrs. Raymond Robbins will be appointed Secretary of Labor in Mr. Hoover's cabinet.

No better choice could be made, should Mr. Hoover decide to give one seat in the cabinet to a representative of one-half the population, the half that was largely responsible for the gigantic Republican vote.

Mrs. Robbins, who was Margaret Dreier, comes of a family devoted to intelligent public service. She knows working conditions among men and women, and has worked incessantly to better them. And this she has done, unselfishly, being a woman of wealth.

A shiver ran through Wall St. yesterday, with call money at 10 per cent and stocks dropping. Big powers in finance, including the Federal Reserve, are firm in their profitable conviction that the way to help the public is to practice usury, to the limit. That is good for bank stocks, temporarily, but may not be good for banking, or anything else, in the long run.

After a while the financial chill passed and some stocks climbed to "new highs." Bears came out of their gloomy caves and licked their lips. Their feast is not yet ready, however.

There is so much money, and the Hoover boom should normally run along, at least until after the Hoover inauguration. That would be only common politeness.

'I KILLED 5,' SAYS SLAYER

Riverside, Cal., Dec. 4—Following a dramatic recital of brutality that rivals anything in fiction, Jourden Stewart Northcott stood out as the most astounding criminal in the history of Southern California.

As calmly as he would narrate a trip to town, the young rancher confessed to officers that nine more were dead at the Wineville chicken ranch, and that he blandly killed five of them.

At the Wineville "murder farm," today, he led a party of officers in the Mojave Desert in search of grass which may possibly contain the bodies of all or some of the murdered lads.

The amazing confession was made 9 miles northeast of San Bernardino. Northcott refused to state who killed the other four boys. He asked that the officers stop the car.

"There is no use for me to go any further before I tell all. I killed

Please Turn to Page 8, Column 3.

NEW FEAR FELT FOR MONARCH

London, Dec. 4—King George was still in a serious condition today as five doctors joined in the grim fight being made to save the monarch's life.

Despite two bulletins issued during the day saying the king was maintaining a "slight improvement," great anxiety over his condition was felt on all sides.

The day's latest bulletin—issued at 1:30 p. m.—read:

"His Majesty passed a quiet morning though the temperature is now 100.2. The slight improvement in general condition noted in the last bulletin is maintained."

This bulletin was the first to be signed by all five physicians who have now been called in to attend the king. These doctors are Sir Stanley Hewett, Dr. J. R. H. Whitby, Sir F. Pomphar Hunard, Sir Humphrey Rolleston and Lord Dawson of Penn.

The bulletin was issued after the five doctors had been in consultation

Please Turn to Page 2, Column 8.

DAZED AFTER 4-DAY ROVING

LOST GIRL BACK IN ARMS OF GRIEVING MOTHER

Miss Mildred Jones, Templeton high school girl, 16 years old, who has been missing since last Friday, and was found wandering in North Station today, with memory gone, is here shown reunited to her family. Left to right are Hazel Jones, 13, sister; Mrs. Molly Jones, mother, holding the recovered Mildred, and Walter Jones, father. This photo was taken in the office of the B. & M. special police at North Station.

RECOGNIZES CITIZENS' RIGHT TO OBJECT; ASKS FARM RELIEF, BIG NAVY

Washington, Dec. 4 (AP)—President Coolidge [illegible] to Congress today on the state of the Union [illegible] into his annual message recommendations [illegible] and new collections [illegible] with which he charges the people [illegible] aluring promises of poli[illegible] as a stumping [illegible] private [illegible] [illegible]

FOR 15 CRUI[illegible]

Following the Boss o[illegible] the Day speech, the Pr[illegible] says read and his desire [illegible] of the fifteen cruiser [illegible] ing in the Senate.

The bill before the [illegible] this declaration of [illegible] should be passed," he [illegible] ing the section which [illegible] the ships must be laid down [illegible] three years.

"I wish to repeat [illegible] for the benefit of the timid and the suspicious," said the President, "that this country is neither militaristic nor imperialistic.

"Many people at home and [illegible] who constantly make this [illegible] are the same ones who are [illegible] more solicitous to have us extend [illegible] distance to foreign countries. [illegible] such assistance is granted, the inevitable result is that we have [illegible] sign interests.

"For us to refuse the customary support and protection of such [illegible]

Please Turn to Page 4, Column 1.

Boston balance	$48,000,000
Boston clearance	168,000,000
New York balance	191,000,000
New York clearance	2,262,000,000
U. S. customs receipts	$1,353,000

STOCKS GO SOARING AS BULLS TAKE CONTROL

New York, Dec. 4 (AP)—Dispatches regarding the record-breaking increase of $511,932,202 in Stock Exchange member loans to a new high total of $6,391,644,264, the stock market today resumed the upward movement which had been interrupted by two days of heavy profit-taking.

Gains of $1 to nearly $11 a share were distributed over a wide assortment of issues, with several blocks of 5000 to 20,000 shares changing hand in the early trading.

Operators for the rise, evidently prepared for some liquidation by frightened investors and traders, threw in large buying orders at the opening, giving initial quotations a firm tone.

This helped to revive bullish confidence and check short selling, with the result that the "bull" movement was again in full swing before the end of the first hour.

Radio Corporation common quickly ran up $10.75 a share, Wright Aeronautical climbed $6.50 and Mathieson Alkali, International Telephone, Allis Chalmers, Midland Steel Products preferred, Archer Daniels, Midland, Greene Cananea Copper and National Biscuit recorded early gains of $4 to $6 a share.

BOY FLIER HOPS ON PRIZE FLIGHT

Columbus, Dec. 4 (INS)—Undismayed by negative weather reports, which promised him nothing favorable beyond a tail-wind, Richard E. James, 17, determined contestant for the $1000 aerial award prize, took off "into the wind" at 12:45 p. m. and headed his biplane, "Spirit of American Youth," toward Bellefonte, Pa. It was his third attempt today.

HUNT ATTACKER IN ROSLINDALE WOODS

On the pretext of being a water meter inspector, a man gained entrance to the home of Mrs. Doline F. Anders, 34, of Bates rd., Roslindale, today, and knocked her down. She fought him and he fled into Grew's woods, where a squad of police went in search of him.

telephone ahead

Before you start on that week-end trip, telephone ahead. Friends or relatives will be on hand to greet you. Hotel accommodations, ticket arrangements are assured. Ease your mind at the start. Telephone ahead.

New England Telephone and Telegraph Company

EX-TAX COLLECTOR OF WESTPORT NOT GUILTY

New Bedford, Dec. 4—Charles H. Gifford, former treasurer and tax collector of the town of Westport was, by a sealed jury verdict opened this morning, found not guilty of the larceny of $42,000 of town funds.

The jury came to an agreement late last night after nine hours of deliberation. The verdict was read in court this morning before Judge Harold P. Williams.

Gifford was in court to hear the outcome of the trial, but he made no comment upon his victory. There was no demonstration.

Gifford's criminal court troubles are by no means over, as there are two other indictments outstanding against him, charging him with obtaining money from banks on false credit vouchers. He is under bail of $5000. It is expected his next trial will be held in February.

WISE BEES SAVE HONEY WISE FOLKS SAVE MONEY

HOME SAVINGS BANK

For Some—The Ideal Gift

is a savings account. A gift for future use or emergency—safe, and earning interest in the meanwhile.

We have arranged for special service on Christmas Gift Accounts.

Interest Begins Dec. 10

75 Tremont St. Boston

JONES GIRL IS FOUND DAZED IN NO. STATION

Mildred Jones, 16-year-old Baldwinsville girl, missing since Friday, was found today on the mezzanine floor of the new North station.

Everett Condon of Columbus boulevard, Peabody, attracted by the apparently aimless wanderings of the girl and recognizing her clothing from descriptions in the newspapers, sought out Officer William J. Crimmins of the Boston & Maine special police.

Crimmins questioned the girl and she readily admitted her identity.

Taken to the office of Chief H. O. Meehan of the B. & M. police, Miss Jones declared she had no memory of where she had been since last Friday afternoon when she vanished while on her way from Everett to the home of her grandparents in Winthrop.

After being questioned by the Boston & Maine police and by Boston police of the Hanover st station, the girl changed her original story but in only one or two minor details.

Her parents expressed belief, following these quizzings, that Mildred had been drugged and held captive until newspaper publicity frightened her captors into turning her loose.

She recalled, she said, only that she had been in a number of buildings, sitting and standing—and just waiting, for hours at a time. She

Please Turn to Page 2, Column 3.

U. S. Treasury Balance

Washington, Dec. 4—Today's balance, $89,851,654.

READ THE
Boston Evening American
Movie Directory
For Tonight's Show in
Your Neighborhood Theatre

FRANCE REFUSES TO SEND BLACKMER BACK

Paris, Dec. 4 (AP)—France today officially refused the request of the United States for extradition of H. M. Blackmer, missing oil case witness.

The extradition had been asked on the strength of an indictment returned in Denver which accused Mr. Blackmer of making false income tax returns.

Lotta Crabtree Story Drama of Real Life

By CONSTANCE ROURKE

Copyright, 1923, by Harcourt, Brace & Co.

CHAPTER 2

LONG Wharf looked like a narrow watery village carelessly planked, with crowded shops and stalls, hackney coaches driving at full tilt, sailors clambering from boatstairs, men hastening up and down the steep street which led into the city. All San Francisco seemed linked to the bay. Cargoes of teas, silks, shawls, were being lightered into the rear of warehouses on a lower street. Ships beached and embedded on made ground along the curve of shore had been turned into shops and houses, as if every old sea-captains should put on tile hats and ship stock collars, and sit down, pinning their compasses.

Everythi was movement, to and from the wharves, up and down the streets, with furious winds blowing through gaps between the hills carrying clouds of sand. The fog which had burned the city fri[illegible] dozen times in rapid succession had impelled its rebuilding while the old ashes were still hot enough to stir like a tangible thing within its scattered boundaries.

Far up the irregular channels the street little frame houses might be seen, with scallops of woodtrimming like coarse lace along the eaves, which all but waved in the wind. Iron houses perched on sandy slopes. Many-colored tents still flapped above the town.

Into the dense and swelling crowd of the wharf Mrs. Crabtree peered in vain. Crabtree was not in sight. She was met by [illegible] with whom she was to stay for a brief time, and learned that her husband had last been seen in a [illegible]

Please Turn to Page 18, Column

KING'S HEART FALTERS AS CRISIS IN ILLNESS DRAWS NEAR

MAN SHOT, YOUTH IS HELD

Salem, N. H., Dec. 4—While Charles Palmer, well-to-do farmer, lay at Lawrence General Hospital today, with only a slim chance of living, Raul Bretemps, 18, who is accused of shooting him, was grilled for hours regarding other holdups, although only the shooting charge was placed against him.

Bretemps, who, according to the police, admits the shooting, is said to have worn a silk handkerchief mask similar to that worn by a youth who has preyed on "parlors" during the past four weeks in the general vicinity of Lawrence, Mass.

The boy, whose family formerly lived next door to Palmer, said he has been living on Dover st., Boston. He was discovered and arrested by a searching party near the Methuen line after Palmer, who retained consciousness, had named his alleged assailant.

The farmer became weaker during the night and surgeons said they did not dare probe for the two bullets which lodged in his body, one on each side of the heart.

Palmer told the local police he was sitting in his kitchen about 8 o'clock when a man entered by the rear door, wearing a heavy overcoat and with a handkerchief over his nose and mouth. He took a pistol from his pocket, Palmer said, and ordered the farmer to throw up his hands.

Palmer said he recognized the youth at once, and instead of complying, grabbed the intruder. Bretemps shot him in the chest, but Palmer continued grappling. The boy broke away, and as he reached the doorway, according to Palmer, he turned and fired a second shot, that also taking effect. When asked by the police why he fired the second shot, Bretemps answered, according to the officers, that he thought Palmer might be armed and feared he would shoot him as he was running away.

The wounded man made his way with great difficulty down the road nearly 300 yards to the home of Patrolman Clarence Wadlin, who summoned Dr. Leroy F. Soule. Palmer told his story and after first aid treatment was taken to the hospital.

Bretemps was unarmed when arrested and the officers began a search for the pistol in the vicinity of the Palmer home.

DEL RIO, EX-HUSBAND OF DELORES, DYING

Berlin, Dec. 4 (Universal Service Special Wireless) — Jaime Del Rio, handsome young Mexican aristocrat husband of Dolores Del Rio, movie star, is dying in a Berlin sanatorium. Doctors gave up hope of saving his life following complications resulting from an operation on a boil.

The Mexican, who has been living apart from his wife for many months and who bitterly denounced the movie career which took Dolores away from him, is repeatedly moaning to friends at his bedside: "Dolores? Dolores? All I wait to hear is about her."

Curtis "Thanks" Robinson

Washington, Dec. 4 (AP)—Senator Robinson (Ark.) received a letter from Senator Curtis expressing thanks for cordial support during the campaign. They ran against each other, you know. Alibi: Stenographer's error.

Rescued

IN MEDFORD FIRE

Mrs. Susan Allen was rescued from the second floor of a house on Bow st. by firemen who were forced to use gas masks. Engineman Clarence Shaw was overcome and was carried out by his mates.

Boston Evening American Staff Photos.

PLAN TO DOUBLE PAY OF STATE ACCIDENT BOARD

The salaries of the seven commissioners of the State Industrial Accident Board will be practically doubled and the members appointed for life if a bill filed today by Representative Alfred W. Ingalls of Lynn, on petition of Attorney Samuel B. Horovitz of the Boston Legal Aid Society is enacted into law.

The commissioners are now appointed for five-year terms. The chairman gets $5500 and the other commissioners $5000. Attorney Horovitz's bill would give the chairman $10,500 and balance of the commissioners $10,000.

CLUE TO BOY SLAYERS AT BOYLSTON CAMP

Worcester, Dec. 4—State police, believing they have at last found the trail of two boys suspected of slaying Cosimo Millrazo in his store at Clinton last Saturday night, visited a camp at Rocky Pond, Boylston, today.

The trip followed information supplied by Henry C. Foster of Lakewood st., this city, who said when he went to his camp last night he saw two boys runing away. He found they had evidently fired in the place for a night or two.

WOMAN INDICTED IN AIDING SING SING PRISON BREAK

White Plains, N. Y., Dec. 4 (INS)—For the first time in 100 years, a woman was indicted in Westchester county today on charges of assisting a Sing Sing prisoner to escape.

She is Mrs. Carrie Schrader of the Bronx, wife of a plumber employed at the prison. The indictment alleges she aided George Godick, a trusty, to escape three weeks ago. She will be tried Dec. 12. Godick, captured 10 days ago, also will face trial.

PARIS COUPLE IN 20 MILLION SWINDLE

Paris, Dec. 4 (AP)—Mme. Marthe Hanau, 42, and her former husband, Lazare Block, were arrested today and taken before an examining magistrate on charges of swindling investors of sums reported to total nearly 500,000,000 francs ($20,000,000). Most of the victims are said to be small investors.

Word that warrants had been issued for the arrest of the couple brought a large crowd to the front of the building occupied by the newspaper Gazette du France, which Mme. Hanau founded and managed. The police, however, had little difficulty in dispersing the crowd.

Mme. Hanau was described by newspapers today as a woman of remarkable intelligence and activity who boasted of her "American business methods."

She was charged with having used the newspaper to further the operations of her financial organizations which had 400 branches throughout France. She also conducted an advertising agency.

Until a few years ago she was a traveling saleswoman and her husband a salesman.

LOST GIRL IS 'IN A BLANK'

Continued from First Page.

believed she had been sitting on Boston Common and had been back at the North Station at least once, but she had no memory, she said, of eating or sleeping since she left her cousin's home in Everett.

Despite continued questioning, this was the only story she said she could give.

Before being questioned at length, Chief Moxham detailed Chief Clerk J. E. Donegan of the railroad police to take the girl to breakfast.

He took her to a lunch room opposite the station and she ate heartily.

STILL HAD DOLLAR LEFT

Miss Jones said she remembers taking a trolley from Everett to the Everett terminal and riding on an elevated train from there to Rowe's wharf.

She had $1.50 when she left Everett, and when found still had $1. From Rowe's wharf, she said, she does not remember where she went.

This morning she found herself in the North Station, and it came to her to telephone her parents at the home of her maternal grandmother, Mrs. S. S. Close, Circuit rd., Winthrop.

Over the telephone she told her mother to come to the North Station and the parents started immediately.

From Chief Moxham's office the girl was taken by her parents to the Hanover st. police station, where Capt. Ambrose McConnell wished to question her relative to certain information turned in by his officers assigned to search the North End for her.

At the Hanover st. station, Capt. McConnell quizzed Mildred at length, especially on the fact that she was wearing stockings other than those she had when she left her grandmother's home in Winthrop to go to Everett.

Capt. McConnell endeavored to learn also why, when it had rained heavily through Friday night and through last night, the girl's black suede shoes were immaculate and showed no signs of having been out on wet pavements.

Mildred could remember nothing, she said. She did change her story to admit that she had had supper Friday night in a North End restaurant, for which she paid 60 cents.

HER SUIT STIRS SOCIETY

PETITION REVEALS SEPARATION

Mrs. C. Bonney Dunbar, prominent Newton society matron, is being opposed by her lawyer-husband, Phillip R. Dunbar, in her fight for the custody of their 8-year-old boy. Dunbar also has filed a petition in Middlesex Probate Court for the custody of the boy.

STORY ON PAGE 3.

Autos Killed 73 Every Day in October

Chicago, Dec. 4 (AP)—Automobiles killed 2,200 persons in the United States in October, an average of 73 daily, compared with 81 daily in October, 1927, the National Safety Council announced today.

There was a big advance in urban deaths, but this was offset by a decline in fatal accidents in the country districts. Up to November 1, automobile victims numbered 20,500 persons, just 200 fewer than for the first 10 months of 1927.

New Telephone Work To Cost $1,784,000

At its monthly appropriation meeting today the executive committee of the New England Telephone & Telegraph Co. authorized the expenditure of $1,784,046 for new construction and improvements. Including this authorization, the total commitment of the company for plant expenditures this year is $23,498,838. Of the amount authorized today $479,577 is the estimated cost of routine additions to plant in all parts of the company's territory during December.

Rescue 12 of Crew Off Sinking Liner

St. Pierre, Miquelon, Dec. 4 (AP)—Twelve members of the crew of the French steamer Senef, which reported last night that she was sinking by radio south of here, were taken from the ship by the steamer Watuka today.

Radio advices indicated the ship was in no immediate danger and that the four members of the crew, including the captain, would remain on board awaiting arrival of a tug from St. Pierre. The Watuka advised she was proceeding to Sydney, N. S.

CHAMBERLAIN'S RHINELAND TALK UPSETS GERMANY

Berlin, Dec. 4 (AP)—Political circles in Berlin appear upset by a statement in the House of Commons yesterday by Sir Austen Chamberlain, British foreign secretary, on Rhineland occupation and reparations.

Sir Austen was quoted as saying that there was no legal justification for the contention that Germany had so complied with all the obligations imposed by the treaty of Versailles as to entitle her to demand withdrawal of the occupying forces before the expiration of the period laid down in the treaty.

This statement is construed to mean that Germany can demand fulfilment of Article 431 only when she has entirely carried out her reparations obligations, and is declared to prejudice the present international situation.

SERBS KILL 17 ALBANIAN BRIGANDS IN BATTLE

Belgrade, Dec. 4 (AP)—Two bands of armed Albanians were repulsed when they crossed into Jugoslavian territory in the Prizrend district today. The Serbian gendarmerie drove them back across the border. Two gendarmes were wounded.

One band was encountered near Suvareka. It lost seven killed. Ten were killed in the other band in the neighborhood of Cernova. The bands were commanded by Feriz Zajkovitch, a notorious brigand.

LINDY EXPECTED FOR HUNT AS GUEST OF GOV. BYRD

Richmond, Va., Dec. 4 (AP)—Charles A. Lindbergh is expected here Saturday with a hunting party to stay several days. In the party, which is expected to fly here in the aviator's plane, will be Harry Guggenheim of the Guggenheim Foundation for the promotion of aeronautics. It is understood Lindbergh will be the guest of Governor Byrd.

Boy, 4, Crosses Sea Alone

New York, Dec. 4 (INS)—A four-year-old boy, Jasoni Pancerow, arrived here today unchaperoned from Russia to join his parents at Erie, Pa. He arrived on the S.S. Frederick VIII and was looked after during the voyage by the ship's officers.

KING'S ILLNESS HITS LONDON MERCHANTS

London, Dec. 4 (AP)—Although a fortnight ago shops, hotels and other large business houses could insure against an eventuality in the case of the King at the comparatively low rate of 5 to 10 per cent, a prominent underwriter for Lloyds told the Associated Press today that the rate rose to 90 per cent and today such insurance is unprocurable.

This does not mean that the insurance companies think the "eventuality" must necessarily take place, but the fact is that the market is now full, and brokers are unwilling to take on more.

It was stated that widespread heavy insurances had been taken out "against national mourning," this being the euphemistic term used by the underwriters as a more gracious expression than "eventuality."

Business is particularly great during the Christmas season and there is a serious slump in the shops already, particularly those selling women's gowns and hats. One large gown shop last week cancelled an order for 200 colored dresses. The millinery business also has been hard hit.

Hotels report a falling off in the completion of reservations for Christmas and New Year's parties and in the bookings of guests from the provinces who ordinarily would come to London.

The Lloyds informant said that the large department stores, theaters and restaurants were among the earliest to take out insurance.

New Archbishop Sees "Cause to Be Hopeful"

Canterbury, England, Dec. 4 (AP) The Archbishop of Canterbury, before beginning his sermon at the enthronement ceremonies today said:

"You will be thankful to know that last night the king had six hours of sleep and though anxiety is not yet removed, we have good cause to be hopeful."

Wales' Race to Bedside of King Stirs Britain

London, Dec. 4—While the ears of the empire were listening for word of the king's faltering heartbeat today, their eyes were fixed afar on the superb race of the king's boys, the Prince of Wales and the Duke of Gloucester, who are racing against death to be at his bedside.

Along the eastern coast of the Dark Continent north of Dares-Salaam, the fast British warship Enterprise was ploughing toward the Suez Canal at full speed with his majesty's eldest son and heir aboard.

Although the prince is speeding home as rapidly as possible it probably will not be before December 12 or 13 that he will reach London.

In the meanwhile news of the King's grave illness was brought by runners to the Duke of Gloucester down in the Rungwenhy swamps of northern Rhodesia, where he was hunting. It was typical that the dashing young duke should immediately make a break for rail communication by means of a canoe, which was the fastest transport available.

AMERICAN SLAIN IN HIS OFFICE IN NICARAGUA

Bluefields, Nicaragua, Dec. 4 (AP) —Bayard Waters, son of the oldest American family in Bluefields, was murdered while working in his office.

The U. S. Marines and National Guard are investigating the crime, but thus far they have found no clue.

Guarded

LIVES IN FEAR

Mrs. Hazel Williams demands police protection as result of attack on John B. Morrell, who lives in her Needham home.

Three Die in Blaze Set by Fire Fiend

New York, Dec. 4 (AP)—Three persons were killed, two were injured and the lives of hundreds of others endangered today in three separate fires believed to be the work of a pyromaniac.

In the first blaze, in a tenement at 215 East Fourteenth st., two waitresses and the fiance of one of them were suffocated when the fire "mushroomed" through the five-story structure, trapping them in a room on the fifth floor.

CHRISTMAS SALE TO AID REGIS COLLEGE

A Christmas sale of embroidery, fancy work and foods for the benefit of the Regis College building fund will be held at the college in Weston. The sale will begin at 3:30 p. m. and will continue throughout the afternoon and evening.

Those who come by train will be met at Riverside station by busses at 3, 5 and 7 p. m. Bridge will provide the entertainment in the afternoon.

King George Reads All Bulletins on His Condition

London, Dec. 4 (AP)—King George, stricken at Buckingham Palace, is proving a good patient.

He is readily complying with doctors' orders and exercising such powers as his sickness allow toward advancing his recovery.

The daily Mail says that the King at the beginning of his illness asked to be shown all medical bulletins issued to the public and these bulletins have been regularly placed before him.

NEW FEAR FELT FOR RULER

Continued from First Page.

at the royal palace. The physicians arrived at the palace about 3 p. m. They took less than 90 minutes to agree upon the condition of the king and the wording of the bulletin.

The real crisis in the king's illness is believed near. As it comes the physicians are concerned most over the monarch's heart.

A council of state was appointed today to carry on the duties of the crown during the rest of the king's illness. The Cabinet decided upon the appointment of this council when it was announced that the king was unable to sign state documents.

Ordinarily appointment of a council of state is made by proclamation, but this course was not followed today.

In addressing Commons, before the council was named, Premier Baldwin said:

"I am glad to say that King George was well enough this morning to permit a meeting of the privy council to be held."

The duration of the council is problematical, depending upon the future process of the malady as regards recovery.

The Premier said the council would comprise Queen Mary, the Prince of Wales, the Duke of York, the Archbishop of Canterbury, the lord chancellor and the Premier.

The day's first bulletin—issued at 10 a. m.—said:

"The King has passed a quieter night. Though anxiety concerning his heart must continue, the improvement noted last evening is no far satisfactorily maintained."

Everything would appear to center now in the question as to whether the King's heavily taxed heart would stand the strain imposed by a fortnight's grievous illness. It is understood that the present condition would continue for some time without a material change.

London medical experts were of the opinion that undoubtedly the administration of oxygen to the King was for the purpose of relieving the strain on his heart and that it need not be regarded as a sensational step.

A few years ago the use of oxygen was considered a last extremity. But it was explained that now it is used frequently as a precautionary assistance for the lungs, to make the work of the heart as easy as possible. It was acknowledged, however, that oxygen would not be used, except in very serious cases.

While palace officials at home were what encouraged by the contents of the early morning bulletin, public anxiety over the condition of the King continued.

It was learned from an unofficial source that circles close to the royal family were not greatly cheered by developments in the case during the past 24 hours.

One good sign today was that the hand in the palace forecourt was allowed to play at the changing of the guard. It was silent yesterday.

Queen Mary has begun to show the strain of sleeplessness and anxiety.

PRINCE RACING HOME.

Queen Mary is keeping in wireless communication with her oldest son, the Prince of Wales, heir to the throne, who is en route home from East Africa upon the warship Enterprise. Admiralty officials said they expected the Enterprise to reach Suez on Friday night.

To make such speed on the African coast it was said the cruiser probably has been traveling about 20 knots. The Duke of Gloucester, third son of King George, will leave Bulawayo late this afternoon. Plans have been completed to convey him to Cape Town in time to catch the steamship Balmoral Castle, due to leave there Friday.

The Prince and the Duke were hunting in separate South African camps when they received news of their father's illness. They at once began their dramatic race back to London.

Early today a crowd of several thousands assembled outside the palace gates anxiously awaiting the day's first bulletin from the royal sickroom. When it was posted it was read in grave silence.

Queen Mary, who did not take her usual daily outing yesterday, left the palace grounds in the royal motor car shortly before 3 o'clock this afternoon for a brief constitutional.

The Queen was accompanied by her daughter, Princess Mary.

The throng around the palace gates watched her departure in silence.

It was remarked by observers that the queen looked more cheerful than in the last few days, this being generally interpreted as an indication that she personally had been somewhat relieved regarding King George's condition.

Just before her departure from the palace there was quite a family gathering for luncheon, Viscount Lascelles, husband of Princess Mary, and the Duke and Duchess of York.

KILL GUESTS' BOOK.

So numerous have been callers at the palace during the past few days that a bulky visitors' book has been completely filled with the signatures of persons representative of all grades of British and foreign society.

Today a new book was requisitioned and already several pages have been filled.

The foggy weather which has settled over London with some prospect of continuing, may have some slight effect on the King's condition, it was said today.

Buckingham Palace is equipped with air purifying devices, but experts agree that it obviously would be better for His Majesty if the weather were generally clear and bracing.

Hub Takes Patriot 'For a Ride' After All These Years

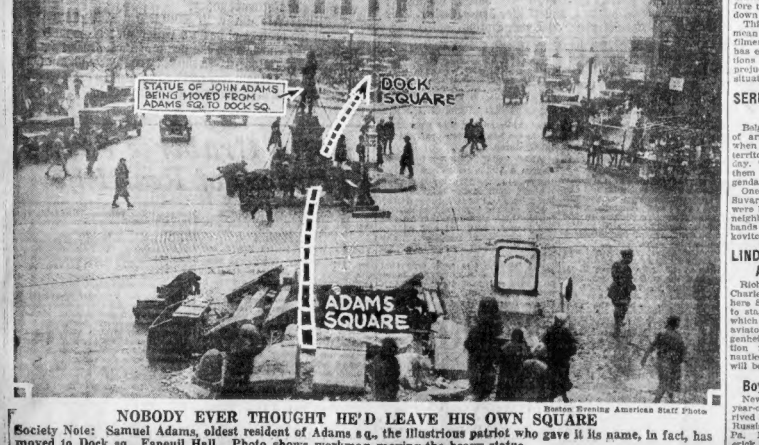

Boston Evening American Staff Photo

NOBODY EVER THOUGHT HE'D LEAVE HIS OWN SQUARE

Society Note: Samuel Adams, oldest resident of Adams sq., the illustrious patriot who gave it its name, in fact, has moved to Dock sq., Faneuil Hall. Photo shows workmen moving the heavy statue.

DAUGHTER AT KING'S SIDE

During the anxious days of the very critical illness of King George V, his daughter, the Princess Mary, who is the wife of the Viscount Lascelles, has been constantly at the king's bedside. The princess is shown here in a most recent photograph.

Associated Press Photo

JUDGE REFUSES TO HEAR DUNBAR DIVORCE CASE

Love for Flying (as Well as for Fliers!) ⁓ *Urged on U. S. Girls by 'Winged Goddess'*

"SOME CLASS"
HOW DO YOU LIKE MY SOLO?
TOO LOW!
DIPLOMA FOR 10 HOURS SOLO
"THE SWEET GIRL GRADUATE 1929"
THIS GAME IS GETTIN' TOO EFFEMINATE!!!

—(Photos Posed Especially for Boston Evening American Staff Photographer)

TELLS OF $10,000 FOUNDATION IN 10 U. S. CITIES TO EDUCATE GIRLS IN ART OF AVIATION

Characteristic poses of Lady Heath, who urges that the peril be taken out of flying and that more girls go in for aviation. She told, for the first time, of a $10,000 foundation to establish scholarships for girls whose circumstances do not permit that they bear the expense of learning to fly. She declared safety to be one of the chief needs of aviation today and urged that more care be used in teaching flying.

DAUGHTER OF DODGE AGAIN A BRIDE

New York, Dec. (AP)—Mrs. Delphine Dodge Cromwell, daughter of the late Horace Dodge, automobile manufacturer, was married to Raymond T. Baker, former director of the United States mint, at noon today at the Ambassador hotel.

The ceremony was performed in the apartments of the bride's mother, Mrs. Hugh Dillman, and was witnessed only by relatives and close friends.

Mrs. Cromwell formerly was the wife of James H. R. Cromwell, son of Mrs. Edward T. Stotesbury of Philadelphia. They were divorced in September.

Mr. Baker's first marriage was to the former Margaret Emerson, daughter of Capt. Isaac Emerson of Baltimore. A Reno divorce ended this union recently. Mrs. Baker's first marriage to Dr. Smith Hollins McKim of Baltimore also ended in divorce. Her second husband, Alfred Gwynne Vanderbilt, was a victim of the Lusitania disaster. After her divorce from Mr. Baker she was married to Charles Minot Amory of Boston.

Mr. and Mrs. Baker will leave for Palm Beach tonight for a honeymoon of several weeks.

Mad Suitor Blows Girl, Mother, Self to Bits

Regina, Sask., Dec. 4 (INS)—At Amerold, a village near here, a madman today blew up two persons and himself with a charge of dynamite.

He was William Lequa, forster of Lake City, Minn. Reaching out an arm as he struggled with his estranged fiancee and her mother as they sought to escape from the death trap, Lequa touched a lighted cigarette to a dynamite fuse and blew the trio into eternity.

Lequa's victims were Beatrice Bergner, 20, and her mother, Mrs. Mary Goldie. He was a roomer in their home. Evidence indicated the double murder and suicide had been carefully planned, and the death trap laid in Lequa's room.

The blast wrecked adjoining buildings.

There is joy in giving

TWO WIVES WIN FREEDOM IN PAUL TANGLE

The marital tangle in which three women were involved by Dwight C. Paul, 37, of Gloucester, serving two and one-half years for polygamy, was straightened out in Middlesex probate court today when wife No. 1 was granted a divorce, and the marriage of wife No. 2 was annulled.

No. 1 was Mrs. Agnes Jedrey Paul of Haverhill, married in 1925, who alleged that her husband deserted her less than three months later.

No. 2 was Mrs. Mary Compton Paul, 17, of Massachusetts ave., Cambridge, who was wed to the defendant August 2, 1926, after a romance. Between these two marriages Judge Beane was told, Paul married Helen McLeod, who is living in Springfield st., Somerville. Paul's downfall resulted from the efforts of James E. Compton, Boston real estate broker and father of Mrs. Paul No. 2.

BOSTON Evening American

TUESDAY, DECEMBER 4, 1928.

PERSONAL REASONS PREVENT

Because of his social relations of long standing with the family, Judge Charles E. Harris today in Middlesex Probate Court refused to hear the case of Mrs. C. Bonney Dunbar, Newton society matron, and her estranged husband, Philip R. Dunbar, lawyer and clubman, for the custody of their eight-year-old son, Bruce L.

Judge Harris announced that Judge Colin Campbell of Barnstable would hear the case, and as he was engaged before the Supreme Court trial was delayed for about an hour.

Mrs. Dunbar was the daughter of the late Judge Charles S. Lilley of the Superior Court, a close friend of Judge Harris' for many years.

Recent revelation, following the filing of a petition for custody of the child by Mrs. Dunbar, that the couple had been estranged for more than two years, set the social world centering around Boston, agog with gossip.

The closest secrecy had been maintained in the separation and estrangement of the couple.

That the lawyer-husband intends to make strong contest was indicated by his following his wife's petition with a petition requesting personal custody with the firm of Stewart and Chase representing him.

SEPARATE PETITIONS

Both state in their separate petitions that the happiness and welfare of the child requires the custody of the petitioner.

Mrs. Dunbar asks in her petition that the court make proper order for the care, custody, education and maintenance of the child.

Atty. Harold Williams, Jr., represents Mrs. Dunbar.

Reasons for the estrangement of the couple, that continued in absolute secrecy for more than two years, nothing could have been their separation guarded from the closest friends and shunned circles, are expected to be revealed soon.

Mrs. Dunbar has long held a place in Boston social circles.

She was married to her [illegible] as a brilliant wedding notable for the [illegible] gowns of her party. [illegible] Fairchild, now[illegible], in 1911, the year she graduated [illegible] from Wellesley College.

PICTURES ON PAGE 5.

'BOSSY' GILLIS GETS OUT AN EARLY VOTE

Adverse weather conditions kept the voting light in many of the 17 Massachusetts cities where balloting was in progress today, but in Newburyport, even, though it is an "off year" politically, the fight being waged by Mayor Andrew J. ("Bossy") Gillis to elect a favorable set of ward councillors drew out a record early poll.

Considerable interest attaches to the New Bedford election because of the fact that Mayor Charles S. Ashley is seeking re-election for a fifth term.

A spirited contest is taking place in Quincy, where Charles A. Ross is running against Mayor Theodore A. McGrath.

In Lowell primary nominations for mayor and other city offices are being made on straight party tickets, for the first time since 1911.

Other cities electing municipal officers are: Attleboro, Chicopee, Fall River, Fitchburg, Gardner, Worcester, Haverhill, Holyoke, Leominster, Peabody, Pittsfield, Salem and Taunton.

"Bossy" Gillis was at work before daylight getting out the voters and he dashed by auto from precinct to precinct during the day.

"I admit I've got quite a battle on my hands but I don't think they can lick me," he said.

If Mayor Gillis can elect 11 of ward councillors he will maintain his majority in the council, while his political opponents, who hope to blight his career by gaining control of that body, must clock four out of the six to be chosen.

"Bossy" has to elect all six, however, to be sure of having his views on city zoning upheld.

"I got the greatest reception any man in this country ever got coming out of jail, and if the people don't stick by me in this election I'll be missing my guess," he remarked.

As he toured the city he was constantly being greeted and had answered most of his well-wishers by name in thanking them. The vote in the first three hours was double that of any previous off-year vote, according to watchers at the polls.

They Blazed the Trail ⁓ *So Her Star Might Shine*

NOTABLES ENCOURAGED LOTTA

Photos used by courtesy of the Harvard Theater collection show Lola Montez who gave ballet lessons to Lotta Crabtree; Edwin Booth, who inspired her, and Julia Dean, who encouraged her. Larger photo is of Lotta as "Pat Malloy" in "The Little Detective" at the Park Theater, February, 1880.

Lady Heath, famous English pilot, as she appeared in Boston, where she came in the interests of aviation.

To Wed Soon

INTENTIONS FILED

Miss Mabel Bayard Thayer of Lancaster is to wed Richard C. Storey, Jr., of 263 Clarendon st., Boston, according to intentions filed at City Hall. She is the 20-year-old daughter of Bayard Thayer.

BREAKS NOSE OF POLICE MATE

A chase along Commonwealth ave. after an alleged bootlegger, which ended with the capture at gun point of James E. Rooney, 32, of West Webcowet rd., Arlington, resulted in a broken nose for Patrolman John F. Henrikus of the Newton Police department, who is also a captain in the National Guard.

Henrikus was a victim of overanxiety and poor timing on the part of a brother officer, it was brought out today when Rooney was arraigned in Newton court for illegal transportation and reckless driving. Rooney's case was continued to December 12.

According to the police, Patrolman Carley took a swing at Rooney, who ducked cleverly, and the policeman's large fist connected with his brother officer's nose, putting it out of commission for some time.

Sergt. Bannon, with Officers Chadwick, Carley and Henrikus were called to Priscilla rd., Newton, by a burglar scare. There seated in an automobile they saw Rooney, whom one of them recognized. Rooney put his car in motion and the police pursued him along Commonwealth ave. at top speed, finally capturing him at Lake st.

Hurt in 18-Foot Fall

Richard Jones of Tufts st., Charlestown, a fireman employed at a candy factory in Commercial st., is at Haymarket Relief Hospital with bruises on the head suffered when he fell 18 feet from a ladder while at work today.

Sentenced to Hang

Bakersfield, Cal., Dec. 4 (AP)—Just one week from the time he strangled Mrs. Pearl Hunnicutt, East Bakersfield matron, to death, H. H. Randolph, 24, her confessed slayer, was sentenced to hang.

CANN HELD IN AUTO DEATH

Declaring his automobile was going only 15 miles an hour, Robert C. Cann, Boston restaurateur, living on Powderhouse boulevard, Somerville, pleaded not guilty in municipal court today to a charge of manslaughter in the death of Frank E. James, 72, retired broker, who was killed at Commonwealth ave. and Fairfield st.

Cann, who also pleaded not guilty to a charge of operating to endanger, was released without bail for a hearing on December 18. Prior to today's arraignment before Judge Carr, police obtained a warrant from Judge Duff.

Authorities are investigating two other accidents occurring yesterday in which Charles A. Garran, 73, of Malden was killed and John H. Whitcomb, 91, or Malden, seriously injured.

WOUNDED MAN HELD ON BREAKING CHARGE

Antonio Donofrio of Norfolk ave., Roxbury, just released from City Hospital, where he had been under treatment for a police bullet wound in the leg since his arrest on November 5, was arraigned in Roxbury court today on a charge of breaking and entering the Pilgrim Laundry. The charge was dismissed because he has been indicted by a grand jury and will be tried in Superior Court. Three other youths arrested with him are also to be tried in Superior Court.

Goes on Trial for Killing Hub Woman

Spokane, Wash., Dec. 4 (INS)—Selection of a jury to try Archie Moock for the hatchet murder of Mrs. Catherine Clark of Boston, is expected to be completed today.

Moock, posing as P. Murphy, is alleged to have lured Mrs. Clark to Spokane by promising to marry her and with skimming $1,300 from her. The money was dug up in the backyard of the Moock home.

COOLIDGE DEMANDS GREATER NAVY AND FARM RELIEF FUNDS

MESSAGE RECOGNIZES RIGHT TO OBJECT TO DRY LAWS

Continued from First Page.

forests would be in corporation of the sovereignty of this Nation.

"Our largest foreign interests are in the British Empire, France and Italy. Because we are constantly solicitous for those interests, I doubt if anyone would suppose that these countries feel we harbor toward them any militaristic or imperialistic design.

"As for the smaller countries, we certainly do not want any of them. We are more anxious than they are to have their sovereignty respected. Our entire influence is in behalf of their independence. Cuba stands as a witness to our adherence to this principle."

The President also reiterated his opposition to putting the government into the power or nitrate business in connection with legislation affecting the Colorado River or Muscle Shoals.

Of the Colorado River he said a summary of the report of a board appointed to study that project showed it preferred the Black Canyon site.

He added that he felt warranted "in recommending a measure which will protect the rights of the states, discharge the necessary government functions, and leave the electrical field to private enterprise."

In connection with Muscle Shoals, President Coolidge suggested a division of the property into "the two component parts of power and nitrate plants" by which it would be possible to "dispose of the power, reserving the right to any concern that wished to make nitrates to use any power that might be needed for that purpose."

He opposed building another dam at public expense, saying future operators should provide for that themselves.

"But if they were to be required to repay the cost of such dam, with the prevailing commercial rate of interest, this difficulty would be considerably lessened," he said.

Reviewing the efforts of the administration to economize in public expenditures, the President declared that instead of a deficit of $94,000,000 which was expected last June for the current fiscal year, "the combination of economy and good times now indicates a surplus of about $27,000,000."

He said, however, that there would be no large enough surplus for further tax reduction.

The question of prohibition was disposed of by Mr. Coolidge in brief form:

"The country has duly adopted the eighteenth amendment," he said. "Those who object to it have the right to advocate its modification or repeal. Meanwhile it is binding upon the national and state governments and all our inhabitants."

As for enforcement he said the federal government "is doing and will continue to do all it can in this direction," and declared that the officials in Washington were entitled to the cooperation of the states.

The flood control, irrigation and domestic water purposes of the Boulder Canyon Dam project are phases into which the government could extend its function, he said.

Addressing himself to the wage earner, Mr. Coolidge enunciated the doctrine of production as the only limit to profit and wages.

"In its economic life," he said, "our country has rejected the long accepted law of a limitation of the wage fund, which led to pessimism and despair because it was the doctrine of perpetual poverty, and has substituted for it the American conception that the only limit to profits and wages is production, which is the doctrine of optimism and hope because it leads to prosperity."

"In the foreign field there is peace, the good will that comes from mutual understanding, and the knowledge that the problems which a short time ago appeared so ominous are yielding to the touch of manifest friendship," he said.

Enforcement Is Up to States, Says Coolidge

THE country has adopted the Eighteenth Amendment.

Those who object to it have the right to advocate its modification or repeal. Meantime, it is binding upon the national and state governments and all our inhabitants.

The federal enforcement bureau is making every effort to prevent violations. It is bound to continue this policy.

Under the terms of the Constitution, the obligation is equally on the states to exercise the power which they have through the executive, legislative, judicial, and police branches of their governments in behalf of enforcement.

The federal government is doing and will continue to do all it can in this direction and is entitled to the active co-operation of the states.—*President Coolidge in his message to Congress.*

SHUNS WORLD COURT

The relations between the United States and Nicaragua, Chili, Peru, Mexico and China were dealt with separately by the President, who also, in his discussion of foreign affairs, praised the purport of the Kellogg treaty to outlaw war. There was no mention of American adherence to the World Court.

The message was concluded with a plea to the people to remember that in times of prosperity unremitting toil is necessary to keep what has been gained.

"The country," Mr. Coolidge said, "is in the midst of an era of prosperity more extensive and of peace more permanent than it has ever before experienced. But, having reached this position, we should not fail to comprehend that it can easily be lost. It needs more effort for its support than the less exalted places of the world. We shall not be permitted to take our ease, but shall continue to be required to s and our days in unremitting toil.

"The actions of the government must command the confidence of the country. Without this, our prosperity would be lost. We must extend to other countries the largest measure of generosity, moderation and patience. In addition to dealing justly, we can well afford to walk humbly.

"The end of government is to keep open the opportunity for a more abundant life. Peace and prosperity are not finalities; they are only methods. It is too easy under their influence for a nation to become selfish and degenerate. This test has come to the United States.

"Our country has been provided with the resources with which it can enlarge its intellectual, moral and spiritual life. The issue is in the hands of the people. Our faith in man and God is the justification for the belief in our continuing success."

Highlights in Address by President Coolidge

(By International News Service)

The country can regard the present with satisfaction and anticipate the future with optimism.

* * *

Wastefulness in public business and private enterprise has been displaced by constructive economy.

* * *

The national income has increased nearly 50 per cent. It is estimated to stand well over $90,000,000,000.

* * *

On the whole, the finances of the government are most satisfactory.

* * *

During the year we have signed 11 new arbitration treaties and 22 more are under negotiation.

* * *

Our relations with Mexico are on a more satisfactory basis than at any time since their revolution.

* * *

The anti-war treaty "promises more for the peace of the world than any other agreement ever negotiated among the nations."

* * *

Our navy is deficient in cruisers. The bill (15-cruiser bill) before the Senate should be passed.

* * *

This country is neither imperialistic nor militaristic.

* * *

The past year has been marked by notable, though not uniform, improvement in agriculture.

* * *

The government has been, and must continue to be, alive to the needs of agriculture. The surplus problem demands attention.

* * *

Putting the government directly into business, subsidies and price-fixing should be avoided.

* * *

We should lend our encouragement for more good roads to all principal points on this hemisphere south of the Rio Grande.

* * *

Until we can see our way out of the expense of the Mississippi floodway no further river and harbor legislation should be passed.

* * *

The policy of restrictive immigration should be maintained.

* * *

The country has duly adopted the 18th amendment. Those who object to it have the right to advocate its modification or repeal. Meanwhile, it is binding on national and state governments and all our inhabitants.

* * *

We must extend to other countries the largest measure of generosity, moderation and patience.

* * *

We can well afford to walk humbly.

* * *

Peace and prosperity are not finalities, they are only methods.

* * *

Our faith in man and God is the justification for the belief in our continuing success.

Army OK, but Navy Needs Cruisers, Says President

Our Army could not be much reduced, but does not need to be increased. Such new housing and repairs as are necessary are under way and the five-year program in aviation is being put into effect in both branches of our service.

Our Navy, according to generally accepted standards, is deficient in cruisers. We have 18 comparatively new vessels, 22 that are old, and eight to be built. We have no intention of competing with any other country. The building program is for necessary replacements and to meet our needs for defense.—*From President Coolidge's Message.*

AIMED TO LIFT NAVY TAX LOAD, SAYS BRITTEN

Washington, Dec. 4 (AP)—The reply of Premier Baldwin to the proposal of Chairman Britten of the House Naval Committee for a parliamentary discussion of naval limitation was read to the committee today by Britten, who coupled it with a lengthy explanation of his purpose in suggesting the conference.

Mr. Britten, who received the "friendly" reply yesterday direct from the Premier, told his colleagues that he had not assumed any prerogatives of the executive department and that his motive was to "stop this everlasting talk of comparative naval strength, to say nothing of the expenditures of billions of dollars by both countries."

During the discussion the committee adopted a resolution by Representative Vinson (D.), Georgia, reiterating the committee's desire for the extension of the 5-5-3 ratio of the Washington arms treaty to all classes of warships.

Noting that Premier Baldwin had replied that his official position restricted his negotiations to heads of governments, Mr. Britten said he had addressed Baldwin not as Prime Minister, but as a member of Parliament.

The committee chairman expressed his belief that the correspondence had opened the door for another conference of representatives of Japan, Italy, France, England and the United States. The question now is, he said, "which of the executives of those five governments will assume the leadership while an expectant tax-burdened world stands by."

ANGRY ITALIANS SEND BACK FRENCH MEDALS

Rome, Dec. 4 (AP)—Indignation over the lenient verdict given in Paris to the assassin of Count di Nardini, Italian consul, continues throughout Italy. La Tribuna today reported five new cases in which Italian officers returned French wartime decorations.

The assassin was sentenced to two years in jail, but had already served 15 months of this while awaiting trial.

TARIFF CHANGE TO BE SLIGHT

Washington, Dec. 4 (INS)—Revision of the Fordney-McCumber tariff law, which will be undertaken by the new Republican Congress, may be limited in its scope to a comparatively few industries and schedules, Speaker Longworth said today.

"The present law has worked so well that a great many industries feel that they are now afforded the ample protection provided in the Republican tariff policy," he said.

"The only way in which the facts can be developed is through the holding of public hearings by the ways and means committee. The committee will be prepared to follow the lines of the Republican platform, which promised the adjustment of schedules which are not sufficient."

Hearings will begin on January 7.

Filene's Automatic Bargain BASEMENT for MEN

Man alive—could you buy them even in pre-war days for $2?

MEN—WEDNESDAY

OUR PLAN (originated by Filene's)
First prices must be low or we lose through automatic reductions:
25% after 12 selling days
50% after 18 selling days
75% after 24 selling days
Goods unsold after 30 selling days given away to charitable institutions.

9283 SILK shirts

NOTE
3 yards of silk make a shirt. Carefully shopping the quality of silk in many of these shirts we find it $2 a yard. In other words, material alone in many retails at $6 in first quality shirts.

INCLUDING FOUR FAMOUS BRAND SILKS

EVERY SHIRT FOR LESS THAN RETAIL COST OF FIRST QUALITY MATERIAL ALONE BECAUSE SECONDS, ODD LOTS OR SAMPLES

over half the lot $2 RADIUM SILK
neckband, collar attached or separate collar, size 13½ to 17 in one kind or another,

VELVET ROSE RADIUM
BLOSSOM RADIUM
TRUHU RADIUM
LUSTRE RADIUM
DAFFODIL RADIUM
SILK BROADCLOTH
SILK CREPE RADIO SILK
TUB SILK
JERSEY SILK
SILK PONGEE

HUNDREDS OF OTHER BARGAIN LOTS NOT ADVERTISED—NO MAIL ORDERS

Don't "Dose" Headache

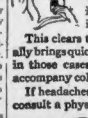

RUB forehead and temples with Vicks; also melt in hot water and inhale the vapors.

This clears the head and usually brings quick relief, especially in those cases which so often accompany colds.

If headaches come too often, consult a physician.

acts 2 ways at once
VICKS VAPORUB
OVER 17 MILLION JARS USED YEARLY

BUY NOW! TAKE YOUR TIME PAY IN 1929

KAY for GIFTS

KAY BONDED DIAMONDS
Your Money Back Any Time Within 3 Years

Now you can buy diamonds with absolute confidence and security—because every Kay diamond is a Bonded Diamond which means that you can have your money back at any time if you wish (within 3 years) providing the diamond has been paid for as agreed. The refund will be made in exactly the same payments as you agreed to pay us.

Such a Value! $45
$1 a Week Starting January, 1929
Such a value as is seldom offered! A ring that will thrill HER!

An Ideal Xmas Gift *A New Kay Design*

STEPPING STONE $125
$2.50 a week, starting January, 1929
Our very newest creation! A large blazing center diamond surrounded by 10 smaller diamonds in a charming stepping stone effect.

The Ring for the "Only Girl" $200
$4 a Week Starting January, 1929
Ask HER now and give her this gorgeous ring! She'll surely say "yes"!

A GLEAMING BEAUTY! $300
$6 a Week, starting January, 1929
A ring like this will give her a thrill of pleasure She'll surely say "yes."

Sport Watch $15.50
A guaranteed watch of exceptional accuracy and beauty!
At the Nationally Advertised Price 50c a Week, Starting Jan., 1929

Clayton—A Bulova $29.75
15-jewel movement with a heavy engraved case and mesh bracelet.
At the Nationally Advertised Price $1 a Week, Starting Jan., 1929

Hamilton $50
A 17-jewel movement in a 14-karat gold filled case that is ultra smart.
At the Nationally Advertised Price $1 a Week, Starting Jan., 1929

PAY KAY THIS WAY

A Week will pay for Any Article up to	
50c	$25.00
$1.00	$50.00
1.50	75.00
2.00	100.00
3.00	150.00
4.00	200.00
5.00	250.00
6.00	300.00
8.00	400.00
10.00	500.00

Smart! Accurate! The kind of a watch that a girl really enjoys wearing. So accurate! $17.50
50c a Week, Starting Jan., 1929

Laurel—A Bulova 15 jewels and thoroughly guaranteed by Kay and Bulova. $29.75
At the Nationally Advertised Price $1 a Week, Starting Jan., 1929

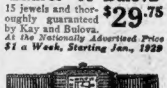

Waltham Rectangular Waltham's newest and smartest creation. 15 jewels and as accurate as fine watches could be. 14-karat gold filled. $45
At the Nationally Advertised Price $1 a Week, Starting Jan., 1929

OPEN EVERY NIGHT TILL XMAS

America's Largest Credit Jewelers

KAY JEWELRY CO. Washington at Boylston

OPEN EVERY NIGHT TILL XMAS

32 Stores from Coast to Coast

FUR FACTS

For Women

Bulletin No. 10

at Scott's Enjoy a 30, 60 or 90-Day Charge Account —Or— Small Weekly or Monthly Payments while wearing your coat, or you may pay cash

No Woman Is Stylish Without a Fur Coat

Fashion Dictates and Women Obey—To be stylishly dressed a woman MUST have a fur coat

It is fortunate that a fur coat is not only fashionable—it, also, is sensible inasmuch as it is economical, warm, comfortable, smart looking and gloriously beautiful.

Smart women, who are style conscious are our best customers. They tell us, and we know, that our Fur Coats meet their most exacting style requirements.

We do not offer to our customers the cheaper low grade furs. They are never satisfactory and are expensive in the long run.

A quality fur coat will last for years and always be in style. It is a wonderful investment.

New England's Largest Fur Establishment

Scott FURRIERS, INC.

Open Evenings Until 9 P. M.

69 SUMMER ST Boston

Hartford Store, 51 Pratt St.

DELAY SURGERY UPON MISS BARRYMORE

Improvement in the condition of Miss Ethel Barrymore, noted actress, made it appear possible today that she will be able to avoid a surgical operation.

Miss Barrymore, suffering from an ear abscess, was obliged to cancel last night's performance of "The Kingdom of God," in which she is starring at the Wilbur Theater. She was taken to the Massachusetts General Hospital, where preparations were made for an operation early today.

This morning, however, Miss Barrymore's physician, Dr. Gerald Blake of Boston, declared that he was not sure surgery would be necessary. Massachusetts General Hospital authorities also felt that Miss Barrymore might recover without an operation. Her condition will be carefully watched for the next few hours.

E. W. Fuller, general manager of the Shubert interests here, said today that he hopes Miss Barrymore will be able to play her role tomorrow. He said her present illness has grown out of a bad cold which developed into laryngitis. She was sick during all the latter part of last week, he said, but insisted on remaining at her work. She has no understudy.

WOMAN 113 YEARS OLD DIES IN YORK STATE

Richfield Springs, N. Y., Dec. 4 (AP)—Mrs. Delina Filkins, 113 years old, died at the home of her son here today. She was born in the town of Stark, Herkimer county, May 4, 1815.

Mrs. Filkins, believed to have been the oldest woman in New York State, was born on a farm wrested from the wilderness during the days of the French and Indian War by her grand parents, who came from Holland.

HOOVER NEARS PERU; STUDIES AND RESTS

U. S. S. Maryland, Dec. 4 (AP)—The battleship Maryland was gliding gently over smooth waters off northern Peru today while President-elect Hoover rested and studied. Three hundred yards to starboard steamed the Almirante Grau, Peruvian navy flagship, escorting Mr. Hoover to Callao, to pay his second South American good-will visit tomorrow.

The mountains of Peru were dimly visible. Mr. Hoover began to study and analyze a great mass of printed matter prepared for him by Ecuadorian officials and given him in Guayaquil to supplement impressions gained from conversations with various officials.

SORTING TON OF GIFTS.

While the President-elect continued his studies the attaches were sorting gifts with which the Ecuadorian government had honored Mr. Hoover and his wife. About 30 bales, boxes, and packing cases were sent aboard the Maryland as well as numerous smaller packages. The gifts weighed in all more than a ton. They include works of art, examples of wood carving and pewter, and beautiful antique jewelry, among which is a pearl brooch.

When the Peruvian flagship came alongside, she saluted Mr. Hoover with 21 guns. The escort was provided as a mission of United States naval officers is acting at the request of the government of Peru as advisory directors of naval affairs. The Maryland did not return the salute because the firing was considered a personal tribute to Mr. Hoover.

Mr. Hoover was informed today that a message of friendship and welcome sent him by airplane from President Leguia of Peru, was the first so sent by any South American executive to any President of the United States or any President-elect.

AT CALLAO TOMORROW.

It was expected that the Maryland would arrive at Callao at 8 a. m. tomorrow and there Mr. Hoover will be greeted by the Peruvian foreign minister, personally representing President Leguia.

After receiving the freedom of the city from the Mayor of Callao, the Hoover party will motor 10 miles to Lima, the Peruvian capitol.

There they will greet members of the American colony at the United States embassy and go to the presidential palace to meet Senor Leguia.

There will be a luncheon at the American embassy for the President of Peru and in the evening a dinner for Mr. Hoover and his party at the presidential palace, followed by a reception and dance. Later, the Hoover party will return to the Maryland and continue the voyage southward.

MAN ATTACKED COLLAPSES

John B. Morrell, whose story of a beating inflicted on him by three men started an investigation by State detectives and Needham police, collapsed today and was placed under constant medical surveillance.

It was learned, also, that Otis Gilmore, father of Mrs. Hazel Williams, attractive widow, in whose Linden st., Needham, home Morrell lives, has suffered a nervous attack as a reaction over the affair.

Mrs. Williams refuses to leave her home without police protection.

The detectives still are endeavoring to learn the story of the attack and to trace down the attackers.

FIREMAN, OVERCOME, SAVED IN MEDFORD BLAZE

One fireman was overcome by smoke and rescued by two others in a stubborn fire at 77-77A Bow st., Medford. Private Clarence Shaw of Engine 1 was in the basement of the building with Lieut. Fred J. Murr and Private Francis Rye. Shaw collapsed and was carried out by the other two firemen.

The fire started when a spark from the furnace caught on a pile of kindling. Firemen were forced to wear gas masks to get at the blaze. Mrs. Delphine Allen was carried from her apartment on the second floor. Loss was about $2000.

VANDALS POUR WHITE LEAD OVER FAMOUS STATUE

Springfield, Dec. 4—Public indignation is running high here over the work of vandals, who poured white lead over the famous bronze statue of the Puritan, by Augustus St. Gaudens, in Merrick park, near the Public Library. The statue, considered by many as the sculptor's greatest work, was presented to the city as a memorial to Dea. Samuel Chapin, one of the founders of Springfield.

The granite base of the statue was designed by Stanford White.

$35,000 IN GEMS TAKEN FROM STATEROOM

New York, Dec. 4—Mrs. Antonio de Planet, wife of an attache of the Chilean embassy in Washington, reported the loss of jewels valued at $35,000 from her stateroom on the South American Steamship Co.'s liner Teno when the ship docked.

Mrs. de Planet said that when she boarded the steamer she put the jewels in a bureau drawer. When she looked for them they were gone.

FREED ON RUM CHARGE TO TAKE NEW JOB

New York, Dec. 4—William J. Burke started back to his home at Poughkeepsie, N. Y., ready to go to work at his new civil service job.

He had stood before Federal Judge Burrows to receive sentence for operating a 100-gallon still. But the sentence was suspended when he explained that he had obtained the civil service job. Burke paid a $100 fine on a plea of guilty and was released.

Advertise Your Wants in the Boston Evening American

CHOICE MEATS — **FANCY FISH**

A&P ESTABLISHED 1859 "WHERE ECONOMY RULES"

Satisfaction Guaranteed at A & P Markets

SPECIAL! **Shoulders**	Fresh	Choice Lamb Small	lb.		17c
Lamb	Fores	Spring	lb.		19c
Tongue	Beef	Fresh or Corned	lb.		29c
SPECIAL! **Bacon**	Sugar Cured	Piece or Strip Lean or Fat	lb.		23c
Sausage		Fresh Made Country Style	lb.		25c
Fresh Made Tomato Sausage			lb.		29c
Fowl	Small	Fancy Plump	Full Meated	lb.	33c
SPECIAL! **Pork Chops**		Best Centre Cuts Fresh Pig Pork	lb.		29c
Pot Roast	Beef		Boneless	lb.	27c
SPECIAL! **Pigs' Liver**			Sliced	lb.	17c
Fillets	Fish		Smoked No Bone	lb.	23c
Sword Fish			Sliced Fancy	lb.	39c

Prices Boston and Vicinity

THE GREAT ATLANTIC & PACIFIC TEA CO.

A&P ESTABLISHED 1859 "WHERE ECONOMY RULES"

The Candies at the A & P stores are of very fine quality and are most reasonably priced.

Now!

"Store-to-store Shopping Is a Thing of the Past!

To the modern woman, selecting foods is only a matter of a few minutes' time. No endless searching from store to store, seeking choice foods and better values. By experience, the up-to-the-minute woman knows that A & P offers the finest foods . . . . imported and domestic . . . . at prices that assure substantial saving!

A&P ESTABLISHED 1859 "WHERE ECONOMY RULES"

A & P stores have ample stocks of holiday foods of all kinds —at very low prices.

Selected—every egg guaranteed!

EGGS DOZ. **37c**

Specially selected — sugar cured — rindless!

Sliced Bacon LB **31c**

HERSHEY'S MILK CHOCOLATE	½ lb bar 19c
B & M BAKED BEANS	2 cans 35c
FOSS VANILLA EXTRACT	bottle 31c

Never fails to please — and so easy to prepare!

Jello YOUR CHOICE OF FLAVORS **4** PKGS **29c**

DEL MONTE SLICED PEACHES		3 No. 2½ cans 57c
KARO SYRUP	Blue Label	2 No. 1½ cans 23c

All prepared — just add milk or water and bake!

Aunt Jemima PANCAKE FLOUR **2** PKGS **25c**

PILLSBURY'S PANCAKE FLOUR	2 pkgs 23c
VIRGINIA SWEET PANCAKE FLOUR	2 pkgs 19c
VERMONT MAID SYRUP	16 oz jug 23c

From the finest of wheat — tasteful and nourishing!

Macaroni SPAGHETTI or NOODLES **4** PKGS **25c**

ENCORE SPAGHETTI	Cooked	can 9c
FRANCO AMERICAN SPAGHETTI	Cooked	can 10c
CHEESE	White or Colored	lb 31c

The favorite all purpose soap — low in price!

Ivory Soap **2** 10 OZ CAKES **21c**

BRILLO	3 pkgs 25c
KIMBALL'S METAL POLISH	can 21c
BABO	2 cans 25c
LESCO, cleans everything you wear	4 oz. Regular 30c Bottle 23c

The modern way of making home made jelly!

Minute Jelly ASSORTED FLAVORS **2** BOTTLES **25c**

N. B. C. ROBENAS		lb 25c
EDUCATOR TOASTERETTES	Pkg. of	
CAPE COD COOKIES	Both for	**39c**

The new LIQUID cleaner — easy on hands, hard on dirt!

Blue Streak DIRT DISSOLVER CAN **21c**

BOKAR COFFEE	lb tin 45c
RED CIRCLE COFFEE	lb 41c
EIGHT O'CLOCK COFFEE	lb 37c

Cleans and whitens as it washes!

Duz THE OXYGEN SOAP LARGE PKG **19c**

Quality toilet paper in a convenient carton!

Statler Tissue **3** ROLLS CARTON **25c**

To keep perspiration odorless!

Lifebuoy Soap **4** CAKES **25c**

DOUGHNUTS	½ doz pkg 10c
RYE BREAD	loaf 10c
WHOLE WHEAT BREAD	loaf 9c

The most popular of all breads — try it today!

Grandmother's Bread LARGE LOAF **8c**

Prices effective in Boston and vicinity

THE GREAT ATLANTIC & PACIFIC TEA CO.

SATURDAY IS MOST IMPORTANT ON CALENDAR, SAYS BETTY ALDEN

George Higginson, 2d, Weds Virginia Oakes on That Day in Emmanuel Church

AUTUMN MERGES GENTLY INTO WINTER, SO OVERLAID with orange blossom scent that a December Saturday might well belong to June. No single week but rises crescendo-like to the familiar Lohengrin strain—preluded, of course, by a muted dance motif—as bride and bridegroom, ushers, honor matrons, best man and maids trip a merry measure. The wedding party for George Higginson, 2d, and his stunning bride-to-be, Miss Virginia Oakes, sets the gayest pace imaginable through the week, to diminuendo into the wedding march on Saturday at 4 in the afternoon.

THIS EVENING MR. HIGGINSON, in the time-honored way, bids farewell to his bachelor days via the ushers' dinner to 14 young men who will do the honors at Emmanuel Church and at Southwood for the reception. At the same time Miss Oakes duplicates the dinner festivity, in the feminine manner, entertaining for her dozen attendants. Tomorrow Mrs. Hollis Hunnewell (Mary Francis Oakes) of Wellesley gives a bridesmaids' luncheon, and on the wedding eve, before the Phineas Shaw Sprague ball at the Hotel Somerset for Miss Sally Sprague, Mrs. Daniel Simonds, 2d, entertains the entire wedding party at a dinner in the Algonquin Club.

LIVELY GIRLS AND SMART young men make up a wedding entourage individually interesting and collectively impressive. Both bride and bridegroom have gathered a troupe from here and there to fill gaily through all the pre-nuptial festivity and then move, solemn-eyed, to the altar on Saturday. Mrs. Sidney Jones Colford, Jr. (Elizabeth Oakes), and Mrs. Hunnewell are honor matrons. The dozen maids include Miss Nancy Lasell of Whitinsville, Miss Margaret St. John of Greenwich, Miss Elizabeth Litchfield and Miss Sally Bacon of New York.

BOSTON PROVIDES SOME pretty girls to wear some particularly fetching frocks—Miss Isabel Shaw, Miss Eleanor Gibson, Miss Betty Soule, Miss Mary Hammond, Mrs. Simonds (Elizabeth Sprague) and Mrs. George Lyman, Jr., who was Eleanor Higginson and a sister to the bridegroom. That young man has Lawrence Coolidge for his best man, and for his usher troupe kinsmen and college classmates to the number of 14. They are Francis Lee Higginson, Jr., Hugh Whitney, Hollis Hunnewell, Gordon Abbott, Geoffrey Gates, John W. Gates, Daniel Simonds, 2d, Clarence Whitman, 2d, and Thomas R. Morse, Jr.

ALSO GEORGE LYMAN, JR., George Sturgis, Ewing Reilley, Asaph Churchill, Harold Coolidge, Jr., and Rector Fox. Mr. Reilley hails from Los Angeles; the Messrs. Gates and Fox are Manhattanites, and otherwise the list smacks smartly of Boston's aristocratic clans, the friends and cousins in first and second degree who have grown up with the bridegroom. He is the son of Mrs. Francis Lee Higginson, and Mrs. Bernard Rogers of Chicago (Corinna Higginson) is a sister.

SATURDAY'S CEREMONIAL before the candle-lighted, lily-perfumed altar of Emmanuel will be the third this year marking the giving of an Oakes daughter in marriage. Mr. and Mrs. Francis James Oakes of "Southwood," in Brookline, first surrendered Miss Mary Frances Oakes into hymeneal bonds with Hollis Hunnewell, Jr. Next Miss Elisabeth Oakes became Mrs. Sidney Jones Colford, Jr., and now the Higginson clan is to be enriched by the acquisition of the handsome Miss Virginia Oakes as its newest ornament.

TEACUP TITTLE TATTLE has it that the bride and her troupe are to be most fetchingly arrayed for the nuptial hour. That Miss Oakes, who recently returned from Paris, shopped with rare taste and discrimination in that French city so strongly given over to sartorial glorification of the gentler sex. And these fetching things will all be on view Saturday, adorning the bride herself and her fourteen attendants. It's a foregone conclusion that Miss Oakes knows her way about the smart Paris establishments. The City on the Seine is a second home, perfectly familiar to her, her sisters and her parents.

THE OAKES FAMILY ALL have that habit amazing to the non-leisured, stay-at-home ones, of crossing the ocean with great frequency. It's only within the past few days that the bride-elect herself came back from a Paris visit of a few weeks. And crossing with her was her intended, Mr. Higginson, and Mr. and Mrs. Colford, Jr. The Colfords were just coming home from their European wedding journey, so there accompanied these four the echo of wedding bells and the promise of coming chimes. Mr. and Mrs. Colford will be house guests at Southwood until after the wedding, when they go on to their New York home.

A CHARMING "LION" IS Lady Heath, who roars in delightful English intonation of her pet hobby, aviation, and is the latest imported attraction to do a good deed for a local charity. Her tan ensemble, when certain ones were asked to "meet" her ladyship at Mrs. Horace Morison's yesterday, was softly feminine to the last degree. This British birdwoman will flit about in the interests of the Christopher Shop and give the local philanthropic calendar a tinge of individuality. On Thursday, at the Hotel Statler, Christopher Shop adherents, and many another, will be on hand to hear her say more of this latest means of covering distance.

MRS. PHILIP KLEIN BROWN and Mrs. A. Bowen Fairfax did the tea table honors. Mrs. Morison in rose velvet and Mrs. Wilbur Grant in gray supplemented effectively her ladyship's lace and crepe costume in the receiving line. Miss Cornelia Otis Skinner, another lion just now in town, was smart and effective in tan. Mrs. Brown wore one of those turban-like hats that enfold the bobbed head so neatly, and Mrs. Grant, her mater, looked out on the passing show from beneath a feather turban, that becoming feminine headgear so very much up to the moment.

GEN. PRESTON BROWN and Mrs. Brown were guests for the tea interlude. Captain Anderson of Texas and Mrs. Anderson were in the tea sipping company. They are guests of President Stratton of M. I. T. Mrs. Ralph Doane was in black. Miss Elinor DeW. Jackson wore one of the ruben reds so popular this autumn. Mrs. Robert Treat Paine's black velvet, with ermine, was distinctly smart and took more than a small measure of beauty from strands of pearls about her throat. Miss Elizabeth Morison, debutante, let the light of her bright flambeau satin frock shine briefly on the tea company before she departed for a tea distinctly buddish.

Betty Alden

MISS ELEANOR GIBSON MISS BETTY SOULE

Younger set members were greatly interested in these odd toys as the camera caught them. Next Saturday their interest centers about the Higginson-Oakes wedding when they serve as bridesmaids.

ALL AUSTRIANS AGREE TO RE-ELECT HAINISCH

Vienna, Dec. 4 (AP)—All political parties reached an agreement today that Dr. Michael Hainisch should again be elected President. The veteran statesman will be unanimously elected for a third term tomorrow and the Constitution will be amended so as to authorize a third term in his case alone, all his successors being limited to the present constitutional maximum of two years.

League Has "Crank File"

Geneva, Switzerland, Dec. 4—So many cranks with fantastic ideas have been writing the League of Nations that it has found it necessary to establish a crank file. The contents are secret.

ARCHBISHOP OF CANTERBURY INSTALLED

Canterbury, Eng., Dec. 4 (AP)—Dr. Cosmo Gordon Lang, 57th Archbishop of Canterbury and primate of the established church of England, today was enthroned in the marble chair of St. Augustine.

Because of the illness of King George, there was a possibility until the very last that the enthronement might be postponed, but it was carried out with restrained pomp.

The great assembly in the cathedral included Bishop Charles H. Brent of New York, representing the American church, and was eminently catholic in scope, as for the first time in the long history of Canterbury representatives of the free churches were invited to join in the prayers for the new head of the English church.

Representatives of non-conformist bodies in various European countries were also present.

Dr. Lang was placed first on the great archiepiscopal throne. Then he was led by the Dean of Canterbury to the marble chair of St. Augustine, where he was enthroned by the dean to signify his succession as the 97th archbishop.

The archbishop in his enthronement sermon said that as he looked upon the world he saw a field being everywhere cleared for one supreme conflict between spiritual religion and material civilization, which claimed to be self-sufficient. As that civilization advanced, ancient religions crumbled and fell.

"There is only one religion which can withstand—the gospel of the Son of Man," he continued. "Yet behold the plight of the church which carries this farther as it seeks the compact, self-confident and ever-advancing force of material civilization. Thank God, a strong desire for unity is moving through in broken ranks."

The E. B. Horn Co. Suggest a Hamilton

The Hamilton watch needs no introduction. The E. B. Horn Company, at 429 Washington Street, near Winter, advises the Hamilton for men. The most attractive model which they feature this season is a new thin watch 17-jewel, with a 14-karat gold-filled case, either green or white gold, with engraved border and beautifully finished dial. The price is $50. The Waldemar chain is a very suitable companion for the Hamilton watch, having most up-to-date designs and made in either the green or white gold. They can be bought for $5.00 up to $7.50. The great advantage of buying of the E. B. Horn Company is that they do business under their own name and have been successfully conducting the jewelry business right there at the same shop for over 50 years, and you feel perfectly sure that their assortment of watches, diamonds, chains, cuff links, stick pins, cigarette cases or lighters is of the very finest quality and latest designing.

E. B. Horn Co.
Jewelers for 90 years
429 Washington St.

Art treasures in miniature created by the finest artists. The new cord wristlet,—the most comfortable system yet devised.

BIGELOW, KENNARD & Co.
Jewelers—511 WASHINGTON ST. Boston

Posner's
The Men's Store Where Women Like to Shop!

Special Xmas Offer!

TIES of Imported Swiss Silks 95c

A Real Xmas Value in SMART TIES!

Xmas Tie Box Free Upon Request

Every Tie Bears the Label of "Imported Silks" from Switzerland!

A SEEMINGLY endless variety of patterns and colorings and materials that will make your selection of Christmas gifts both easy and inexpensive! So wonderful are these values that it is difficult to describe them—you should really see them for yourself and judge. See them in our windows on display or come in and look them over!

Posner's
38 COURT ST. Sealtest Bldg. 29 SCHOOL ST. at City Hall Ave. WASHINGTON ST. at Avery
MAIL ORDERS FILLED

A DOORWAY TO BETTER GIFTS

Special Bridge Set

2 Packs Gilt Edge Cards, Score Pad, 4 Tallies and Pencil $1.75

Red, Blue, Green, Brown and Black, with silver design.

Genuine Leather Writing Case with Lock. Rose, Blue, Green, Brown and Purple. Extension Pocket and Writing Pad. $3.95

DIARIES
FIVE YEAR DIARY—Genuine Leather with Lock..... $2.50

Mail and Telephone Orders Promptly Filled

Christmas Card Box Assortments, $1.00 Each
No. 2823—18 Cards, Lined Envelopes
No. 2824—32 Cards, Lined Envelopes

Telephone Liberty 6525

THORP & MARTIN COMPANY
66 FRANKLIN ST. BOSTON, MASS.

Catholic Goods For Holiday Presents

Prayer Books in Fine Bindings
Gold Chained Rosaries
CHRISTMAS CARDS
CATHOLIC CALENDARS

We are headquarters for all the latest
CATHOLIC BOOKS and LITERATURE

Exclusively Religious Goods
Thomas J. Flynn & Co., Inc.
62-64 ESSEX ST., BOSTON

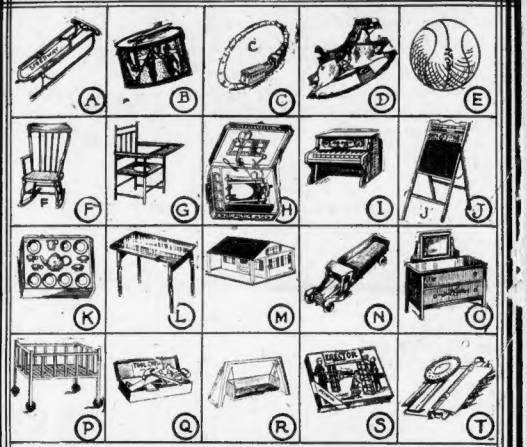

Great News For Those Who Give to Kiddies!

Dollar Sale of Toys

WEDNESDAY ONLY

In New England's Greatest Toy World

A—Good Size Steering Sleds Natural finish, steel runners $1.00

B—Children's Drum and Drumsticks Nicely made, deep sounding, decorated with colored figures..... $1.00

C—Four-Piece Mechanical Trains A gift any little boy would receive with joy. Locomotive, car, tender and track, all for.. $1.00

D—Good Size Shoofly Rockers Painted white, well constructed, solid rockers... $1.00

E—Basket Balls Good quality bladders.... $1.00

F—Children's Rocking Chairs Imitation oak finish, well made, light to handle.... $1.00

G—Sturdy Nursery Chairs Natural finish, made with tray..... $1.00

H—Child's Sewing Machines With thread, scissors, thimble. A machine that actually sews $1.00

I—Children's Toy Pianos Imitation mahogany finish, twelve keys, good size, actually plays..... $1.00

J—Standing Slate Black Boards With counting beads. Can be folded when not in use. $1.00

1 $

No Mail, Phone or C. O. D. Orders
FOURTH FLOOR

K—Children's 15-Pc. Tea Sets, $1.00

L—Children's Folding Tables Very good size for children, nicely varnished, smooth finish..... $1.00

M—Attractive Doll Houses Painted red roof, has real mica windows and piazza. $1.00

N—Boys' Steel Toys Steam shovels, dump trucks or auto. busses. Choice, each..... $1.00

O—Good Size Doll's Bureau Ivory finish, with real drawers for doll's clothes and nice glass mirror..... $1.00

P—Attractive Dolls' Bassinets Exceptionally large size, 15x25 inches..... $1.00

Q—Boys' Tool Chests A nicely constructed varnished box containing FOURTEEN useful tools..... $1.00

R—Dolls' Couch Hammocks Khaki twill with red tufted mattress, green metal stand. $1.00

S—Boys' Erector Set, $1.00

T—Children's Typewriters Actually typewrites letters $1.00

HOUGHTON & DUTTON CO.

Legal Stamps Given and Redeemed

GRID SKYLARK VICTIM ON WAY TO RECOVERY

Brockton, Dec. 4—The condition of Jerome Darling, Boston University student whose spine was injured in a scrub football game, was so improved today that doctors say his recovery is entirely probable. His name is off the danger list.

Dr. L. B. Packard, the physician attending him, said that X-ray photographs show definite fracture of two vertebra, but declared that the spinal cord is not seriously injured.

LAWYER MUST PROSECUTE HIS ALLEGED ATTACKER

Although he had asked that his complaint against Ralph Gregg, accused of attempted extortion, be dismissed, Malcolm C. Sherman, an attorney of 197 Longwood ave., Brookline, requested that the defendant be held in $3000 bonds after Judge Bennett in Central Municipal Court, held Gregg for the grand jury.

Sherman charged that Gregg had threatened to kill him in an attempt to extort $1000.

MARION DAVIES READY FOR HER MUSICAL FILM

By LOUELLA O. PARSONS

Copyright, 1928, by Universal Service.

LOS ANGELES, Dec. 4.—Charles King, Broadway stage favorite and baritone, has been chosen by Irving Thalberg to play the male lead in Marion Davies' next picture, "The Five O'Clock Girl." The selection of King is interesting inasmuch as there were dozens of young leading men up for the part but none of them possessed just the right quality of voice and just the right personality.

The responsibility of making the first musical comedy for Metro-Goldwyn-Mayer is considerable. Marion Davies with her usual thoroughness has prepared for her part. She has been taking singing lessons for some weeks. As a musical comedy stage favorite she comes into her own in her first talkie, she has a sweet, natural voice and her role will give her a chance, not only to sing but to do comedy dialogue as well.

Aileen Pringle, George K. Arthur and Polly Moran are the other members of the cast chosen. Alfred Green will direct and Harry Rapf, responsible for the purchase of the play, will supervise.

* * *

PATHE has had "Porgy," a negro play, for a considerable time. My advice to them if they want to get the most out of "Porgy" is to produce it quickly, for before they can possibly get "Porgy" on the market King Vidor will be out with "Hallelujah" and Fox will have "Hearts of Dixie." "Porgy" is a play which was highly successful in New York. As a film there is no reason it cannot repeat its popularity. Joseph Kennedy while here, talked over the production of "Porgy" and practically arranged to have E. H. Griffith direct it. Griffith and Phyllis Haver have been called back to make sound sequences for "The Shady Lady," Phyllis' latest picture.

* * *

IF Mack Sennett had been willing to sell his new studios at Studio City, which have not yet been occupied, he might have found a buyer in Harry Cohn. Columbia plans to make many talkies and since the present studio on Gower st. is inadequate, Cohn has been shopping for ground to build sound stages.

Ground in Hollywood has become so valuable that it is almost impossible to get studio ground within a reasonable distance and the Sennett studios, at first rumored for sale, are not now on the market.

Columbia's first "The Donovan Affair" to make, which will probably be their most pretentious talkie up to date, Frank Capra has been put in charge of all the talkies for Columbia—that's some job these days.

* * *

NO wonder there was so much realism in Vilma Banky's acting in "Childs—Fifth Ave." She is playing a scene right out of her own life. Shortly before she married Rod La Rocque she took out her citizenship papers. Last week a duplicate scene was filmed with a replica of the very building where she applied to Uncle Sam for permission to become one of his real children.

DEAR GOODFELLOW EDITOR

I want to take care of —— worthy Christmas Goodfellow cases preferably in

(Name city, district or town)

My name is .....

Address .....

Kindly fill out and mail to Goodfellow Editor, Boston American.

CHRISTMAS AID ASKED BY BOY FOR FAMILY

If you were a boy compelled to leave school in the ninth grade—and if you made only $8 a week, but were the main support of your mother, a 12-year-old brother and a nine-year-old sister—would you believe in fair play and a Santa Claus.

Hardly! Unless at Christmas time some Goodfellow came along with a smile and a big heart and made things a bit lighter in the season that should be full of cheer but which, for some, is only too full of the darker things.

Scores of appeals to the Goodfellows of Greater Boston are pouring to the Goodfellow Editor of the Boston Evening American. But if the experience of past years is duplicated this year, the Goodfellows will respond and no seeker for aid will be left out in the cold.

Here is a letter from a Chelsea boy—the one referred to above. Put yourself in his place.

FATHER DEAD

"Dear Goodfellow: My father is dead and mother is not well, so there is no one in the house to bring in food, so I had to leave school in the ninth grade and go to work.

"I make $8 a week and give Mom $7, so no one in the house is able to get clothes. I have a brother who is 12 years old and a sister who is nine and we would like some underwear and stockings, sizes 3 and 3½ and 3; underwear sizes, 14 years old and 9-year-old.

"I would also like a pair of rubber boots size 3½, as where I work in the fish place there is much water and I have no boots. If you could give me the boots, I would be very thankful."

And from a mother in Dorchester comes this letter:

"I am writing to you asking would you please try and help me for Xmas, as I am a widow with one little girl and have a crippled mother for 21 months and I have been out of work for some time.

"I am afraid that we will have a poor Christmas even for my little girl looking for Santa Claus.

"I wouldn't write to you if I was not in need, so please try and don't forget me for Christmas. My little girl needs so many things in clothing. I would appreciate most anything sent to us."

GOODFELLOW PLAN

It's easy to be a Goodfellow. This is the Goodfellow plan, one that is easy and simple:

Each year hundreds of letters are received by the Boston Evening American from fathers, mothers and children asking that the Christmas season be made happier for them by the help of Goodfellows.

If you want to be a Goodfellow for one or more families, write immediately to the Goodfellow Editor of the Boston Evening American and fill out the blanks published with this article. State, if you wish, the district of Boston, or any city, or the section of a town, in which you would like to be a Goodfellow.

The Goodfellow Editor will then send you the names and letters of the needy and you can have the hearty satisfaction of learning of what is needed, buying it yourself and delivering it, too.

Think of the joy of being a real Santa Claus yourself.

If you cannot give the time to the buying and delivering, the Goodfellow Editor will be glad to attend to it for you.

Just send him your ideas and your orders, your selection of special district for your case or cases, and he will carry out everything just as you wish and confidentially, too.

Write today to the Goodfellow Editor, Boston Evening American, Winthrop sq., Boston. Tell him what you wish to do, what size family or families you wish to provide for and he will forward one or more of the pathetic letters of appeal that he is receiving every day from those who deserve.

Don't forget. Write or fill in the blank NOW.

Be a Goodfellow.

ONCE JOB HUNTER, NOW ON STOCK EXCHANGE

Newark, N. J., Dec. 4 (AP)—Joseph C. Braslow is a firm believer in the principle that if you don't succeed try again. Once he got a city job after taking 15 civil service examinations. He passed them all, in fact was first eight times, but somebody else was appointed after the first 14 tests. Now he is buying a seat on the New York Stock Exchange.

Florence Reed Stops Mirth

New York, Dec. 4 (AP)—Florence Reed was sleep-walking in the part of Lady MacBeth. She stepped out of character and up top the foot lights and asked that two men who had been laughing get out. One did, but the other convinced ushers he did not regard "MacBeth" as ludicrous.

Advertise All Your Wants in the American

A Real Bargain

Charles S. Norris
Small Mahogany
New Up-to-Date
GRANDS
$575 *Terms to Suit*

This price includes Bench to match — and free delivery.

IN OUR USED PIANO DEPT. YOU WILL FIND UPRIGHT PIANOS, PLAYER PIANOS AND GRAND PIANOS AT MODERATE PRICES

In our Radio Department on display the Atwater Kent and Zenith Radios and Victrola and Sonora Radio combination. Beautiful cabinets at moderate prices.

CHARLES S. NORRIS, Inc.
181 TREMONT ST., BOSTON—EST. 1877 Han. 2904
OPEN EVENINGS UNTIL CHRISTMAS

The Season's Greatest Strap Watch Special!
—On Credit At Cash Price

Genuine **WALTHAM**

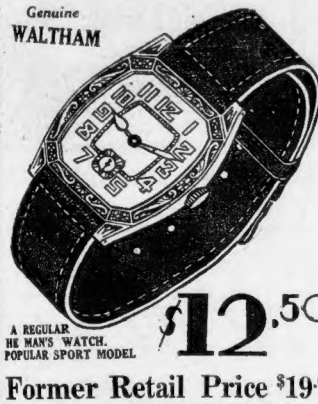

A REGULAR HE MAN'S WATCH. POPULAR SPORT MODEL

$12.50

Former Retail Price $19.00

50c Down 50c a Week

No Interest or Carrying Charge

We are not offering you an unknown watch. It is a genuine **Waltham** that formerly sold for $19. A white Endurance case, dust-proof, non-tarnishable, and will always remain white.

We believe our price, $12.50, is the lowest at which this watch has ever been offered at retail.

—ACCURATE in timekeeping —RICHNESS in case finish
—DURABLE in construction —Only one to a customer
—DEPENDABLE in service —Every watch a new watch
—BEAUTY in movement finish —Cash if you prefer it
—SIMPLICITY in case design —Mail orders. Cash only

LENOX JEWELRY CO.
381 WASHINGTON ST.
OPPOSITE FRANKLIN ST.

Starck SALE!

Wed. & Thurs. Extra Special
LIMITED NUMBER
PLAYER PIANOS
$145. PAY ONLY $2 per week
Including bench & music rolls

These pianos look almost new, full 88 note, with easy action, cases of late design. Well worth two or three times what we are asking for them. Slightly used but fully guaranteed.

Remember, only a few! Hurry for best selection.

P. A. Starck Piano Co.
Manufacturers of Starck Player Pianos, $900 to $1500
156 Boylston St., Opp. Common STARCK BLDG. BOSTON
OPEN EVENINGS

FIRST NATIONAL STORES

25¢ SALE

Thousands of New England Housewives will take advantage of this Great First National 25c Sale. Twenty-five cents goes a long way any time at a First National Store, but during this great sale there are extra values with every purchase.

A Fine Quality Pure Vegetable Oil for Frying Foods
Mazola PT. **25c**

And All 5c Package Crackers of the Famous National Biscuit Assortment
Uneedas 6 PKGS. **25c**

Finest Cloudy Style Ammonia Is a Great Help for All Housecleaning.
Ammonia QT. **25c**

Highest Quality Selected Evaporated Apricots, Delicious in Pies, Tarts, etc.
Apricots LB. **25c**

Gorton's or Davis' Ready-to-Fry, Just Heat and Eat
Fish Cakes 2 CANS **25c**

Quaker Quality—650 Sheets to a Package
Toilet Tissue 3 PKGS. **25c**

Fancy Head Rice in Convenient Packages
Richmond Rice 3 12-OZ. PKGS. **25c**

Cooked by Master Chefs with Delicous Tomato Sauce and Cheese
Franco-American Cooked Spaghetti 3 CANS **25c**

Finest Quality—Just Brown and Serve
Prudence Corned Beef **Hash** LG. CAN **25c**

Asparagus Tips	2 8 Oz. Cans	25c		Oakite	Cleans a Million Things	2 Pkgs.	25c
Finast or Hershey Cocoa	2 Cans	25c		Presto Hand Soap		3 Cans	25c
Underwood Clam Chowder	Lge. Can	25c		Brillo	Keeps Aluminum Spick and Span	3 Pkgs.	25c
Wax Paper	80 Sheets to a Roll	4 Rolls	25c	Assorted Cakes		2 Boxes	25c
Lux	Bath Size Cake	Lge. Pkg.	25c	California Pea Beans		2 Lbs.	25c
Aunt Jemima Pancake Flour		2 Pkgs.	25c	Del Monte Pineapple	SLICED	Lge. Can	25c
Campfire Marshmallows		12 Oz. Tin	25c	Radio Ginger Ale		3 Pints Contents	25c

An Unusually Low Price—Collect the Front and Back of Each Package and Receive 50 Votes in the Prize Contest

Sale of Finast Coffee PRIZE CONTEST ITEM 1 Lb. Pkg. **43c**

JOHN ALDEN COFFEE Lb. 39c RICHMOND COFFEE Lb. 35c

Collect the Word Prize on Each Wrapper and Receive 2½ Votes!

Prize Bread PRIZE CONTEST ITEM LARGE LOAF **8c**

FIRST NATIONAL STORES INC.
Where New England Buys Its Foods

CONGRESS ROW ON REVISION OF DISTRICTS

Washington, Dec. 4 (Universal)—The battle to force the adoption of reapportionment legislation at the present short session of Congress was under way today.

With the backing of a large group of members committed to his program, Representative McLeod (Rep. of Michigan), introduced a resolution to make reapportionment the first order of business when the House gets down to work probably tomorrow.

The adoption of McLeod's resolution automatically would keep the Fenn reapportionment bill before the House until it was disposed of.

Meanwhile Republican leaders of the House went forward with their intended program of passing two and perhaps three of the appropriation bills before the Christmas holidays. This would delay consideration of the Fenn bill until January.

Although committed to ramson-tinement, Republican Leader Tilson frowned upon McLeod's resolution to make reapportionment the first order of business. He expressed the view that such a course might lose votes for the measure when it finally reaches a vote.

Defending his resolution McLeod said:

"The reapportionment group is fully organized and stands ready to take any measures necessary to secure prompt action by Congress to pass a re-apportionment bill. We hope it will not be necessary to filibuster.

"We feel that the resolution which I have introduced will afford an orderly and effective means of carrying out the mandate of the constitution.

"But one thing we are resolved upon above everything else is that the inequality of representation which has been forced upon some States by the failure of Congress to reapportion during the last eight years must be brought to an end without further delay."

Ice Refrigeration —the ideal food saver

The woman who really wants to economize on her food budget keeps her refrigerator at least two-thirds full of ice at all times. She finds that milk, meats, fruits and vegetables remain fresh and sweet for days under the protection of pure, sparkling ICE.

Remember that the temperature of your kitchen is just about what it was last July. You need ice as urgently now as you did then.

Telephone Kenmore 3292

The Boston ICE Company

MORSE FURNITURE CO.

The Year's Sensation in CEDAR CHESTS $29.50

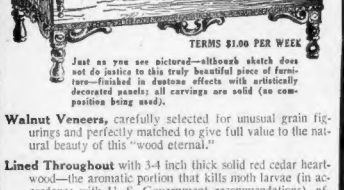

TERMS $1.00 PER WEEK

Just as you see pictured—although sketch does not do justice to this truly beautiful piece of furniture—finished in duotone effects with artistically decorated panels; all carvings are solid (no composition being used).

Walnut Veneers, carefully selected for unusual grain figurings and perfectly matched to give full value to the natural beauty of this "wood eternal."

Lined Throughout with 3-4 inch thick solid red cedar heartwood—the aromatic portion that kills moth larvae (in accordance with U. S. Government recommendations), affording absolute protection against devastating moths. It is 48 inches long and a regular $55.00 value. An ideal Christmas gift.

Reservations accepted for future delivery

MORSE FURNITURE CO. 827 WASHINGTON ST.

OPEN SATURDAY EVENINGS

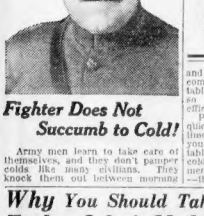

Fighter Does Not Succumb to Cold!

Army men learn to take care of themselves, and they don't pamper colds like many civilians. They knock them out between morning and night, with a compound that comes in plain, pleasant-tasting tablets. No trouble to carry, and so easy to take; but amazingly efficient, as you'll find out!

Pape's Cold Compound works so quickly, you'll think it luck the first time. And stops grippe or "flu" if you give it time and take several tablets. Pape's way of stopping colds is worth remembering, so remember the name; 36c at druggists —they all have it.

Pape's COLD COMPOUND to STOP a Cold

Why You Should Take Father John's Medicine For Your **COLD**

The greatest body builder, makes tissue, strength and flesh, so it builds power to resist illness. It is richest in vitamines.

Proof of its merit is its 73 years of success.

Those who take cold easily find that Father John's Medicine builds up their powers of resistance.

It soothes and heals the irritated tissue and builds new strength.

It is free from nerve deadening drugs and alcohol.

USED IN 134 HOSPITALS AND INSTITUTIONS

King Boris to Marry Foreign Princess, Says Premier

Prague, Czechoslovakia, Dec. 4 (AP)—The newspaper Pravnitschnivesti today printed a letter signed by Premier Liaptcheff of Bulgaria, saying his government soon would be able to announce the engagement of King Boris to a foreign princess.

The name of the princess was not given, but it was assumed here that Princess Giovanni of Italy was referred to.

It is understood King Boris and the Premier are leaving for Italy after the 15th anniversary of Bulgaria's freedom has been celebrated.

FORCES BOYS TO PRAY, THEN KILLS 5

Continued from First Page.

Walter Collins, Lewis Winslow, Alvin Gothea, a boy named Richard and another boy whose name I never knew."

"I killed Walter Collins because I was afraid he would get away from me.

"You remember the altar you fellows found at my ranch—well I made each one of the boys I killed say their prayers before that altar just before I shot them to death with my .38 caliber automatic pistol.

"I kept Walter Collins' body in the house for three days. I just couldn't stand the thought of burying him. Finally, Sanford and I dug a grave and put the darling boy in it. I cried as we piled the dirt in on his body.

"Sanford and I both mistreated all the boys before they were killed. Sanford is a liar if he says he didn't.

"ALWAYS A MISFIT"

The Sanford mentioned in the confession is Sanford Clark, Northcott's 16-year-old nephew, whose weird story of mistreatment and murder of boys brought about his uncle's arrest in Canada and extradition to California.

"I have always been a misfit. Once a misfit, always a misfit. And I might say that my father got up off on the wrong foot when I was 11 years old.

"I am not saying who killed the other four boys at the ranch. I have taken all the blame that is mine. If anyone else wants to tell what they done out there, its up to then—I think I have 'come through as well as can be expected

"Sanford is so smart, so I will tell about his killing Nelson Winslow. He did it 'on his own', for he had mistreated the kid. And, he's a liar if he says he didn't.

BOY SEEMED DISTANCED

"I felt sorry for Nelson Winslow. After I killed Lewie, the little boy seemed so distressed. He cried often. It was so pitiful and I have such a sympathetic nature. The poor kid went around the ranch like he was going to 'croak.' I simply could not stand it.

"Then, one day, Sanford said he thought he had better kill Nelson because the kid was getting fretful. It certainly did not discourage him. Didn't help him, either. I did help Sanford bury him.

"Sanford is such a weakling that I had to carry the boy's shoulders. Sanford trailed along carrying the feet. Sanford is a pretty lucky kid—everyone believes him and he will probably go free.

"I suppose there is nothing more for the law to do with me and maybe I'll see Eddie Hickman pretty soon."

Even at such a dramatic point in the wierd tale, Gordon Stewart Northcott, the super-killer, smiled.

BOYS IN HEAVEN

"I could not stand to see the boys killed without first being sure they had made their peace with God. That is why I built the altar.

"I wanted to be sure the little darlings would go to heaven. I am sure they did, for they were so sweet.

"Now, about the other four boys who were killed at the ranch—well, it might be that I can take you to where their remains are buried. I know I can, unless they have been moved.

"If you ever get certain members of my family to talk, you will hear one of the most weird tales you ever listened to. Believe me, officers, that chicken ranch was a regular butcher shop!

"I suppose you think I am crazy for telling all this, but you fellows have never been through the mental torture that follows deeds such as I have committed. It is a relief to tell everything you know.

HAD TO TELL

"For the past three weeks I have realized that I must tell my story or go mad. It wasn't so bad up there in Canada, but when I got back here near the scene of the crime, well I knew the minute the train entered California that it couldn't help it.

"Come on, let's get this darn ear started. I am anxious to show you the holes and Alvin's head. I hope we'll be able to find them, so you will believe me. I dislike for people to think me a prevaricator."

Casually, almost boastingly, Northcott told of the murders and the strange and incredible things that preceded them.

"Yes, I killed Walter Collins, he was a fine boy," he said reminiscently.

"I dressed him up in girls clothes. I was proud of him. I took him to a lot of places and showed him people. They all thought he was a girl.

"I taught him to say his prayers and to kneel at the altar. I killed him because he came to know too much. But I did not torture him. I liked him too well for that. Why, I never tortured any of the boys."

ROMANO GIRL'S CASE DELAYED TO FRIDAY

Philomena Romano, held in $20,000 bail on a perjury charge in connection with Genai Cero's court battle to escape the electric chair, was taken from Charles st. jail to municipal court today and arraigned before Judge Carr, but her case was continued until Friday. Cero's motion for a new trial comes up in superior court Thursday and the district attorney does not want to dispose of the East Boston girl's case until after the Cero hearing.

U. S. MISSIONARY HEAD IS GREETED BY POPE

Rome, Dec. 4 (AP)—The Pope today received in audience the Rev. James Anthony Walsh of Oasining, N. Y., Father Walsh is Superior of the American Foreign Mission Seminary. The pontiff discussed with him in detail the church mission work in the United States.

BOY SLAYER CHEERFUL

—Photo by Associated Press.

BOASTS OF KILLING FIVE

Gordon Stewart Northcott handcuffed to Deputy Sheriff Bert Kelly in the sheriff's office in Los Angeles on his return from Canada. On his way back to the "murder farm" he calmly made a full confession of his crimes.

DEATH TAKES OLDEST SHIP CAPTAIN, 98

St. Albans, Vt., Dec. 4—Capt. Eli S. Rockwell, 98, the world's oldest steamboat captain, died at his home here. He had sailed Lake Champlain since the days of the war with Mexico.

Capt. Rockwell

Capt Rockwell was born on North Hero, one of Champlain's picturesque islands, Feb. 18, 1830. At 16 he shipped on the schooner Cynthia, out of St. John's, Quebec. At 17 he came master of his first vessel.

From 1852 until this year, including the summer season just passed, Capt Rockwell commanded Lake Champlain steamboats for the Champlain Transportation Co. As his passengers he had carried scores of men of international repute, including Gen. Sheridan, President Grant, Chief Justice Taft and various ambassadors, military leaders and statesmen.

In 1861 Capt. Rockwell saved the lives of 125 passengers on the old Adirondack, when he successfully fought a fire which menaced the vessel in mid-lake. He was strong and active until within a few weeks of his death.

BOSTON MAN NABBED IN LYNN AFTER A CRASH

Fred Bartlett, who gave an address on Beacon st., Boston, was arrested by the Lynn police today, after his automobile had been in a slight collision with another car on Western ave.

He was charged with drunkenness operating while under the influence of liquor, and going away from the scene of an accident without making himself known.

COOLIDGE SENDS SENATE LIST OF NOMINATIONS

Washington, Dec. 4 (AP)—President Coolidge forwarded to the Senate today a long list of nominations for officers appointed during the Congressional recess, including that of J. Reuben Clark, Jr., of Utah, to be under secretary of state.

Other nominations were: H. Theodore Tate of Tennessee, to be treasurer of the United States; John W. Pole of Ohio, to be comptroller of the currency; William S. Culbertson of Kansas, to be ambassador to Chile, and Sherman J. Lowell of New York, to be a member of the tariff commission for a term of 12 years.

CONGRESS MAY CURTAIL INFLUX FROM CANADA

Washington, Dec. 4 (AP)—The House immigration committee will take up tomorrow the proposal of Secretary of Labor Davis that Congress tighten the immigration laws with respect to persons crossing the Canadian border to work or search for employment in the United States.

Davis holds that recent court decisions placed too liberal a construction on the law by allowing two alien residents of Canada, one working in this country and returning to Canada each night, and the other seeking employment, to enter as visitors temporarily for business and therefore as non-quota immigrants.

PLUNGES TO DEATH IN OPENING WINDOW

New York, Dec. 4 (INS)—Richard Raney, of Westport, Conn., young Wall st. runner, who was killed in a fall from the sixth floor of the Paramount Hotel, early today, met death accidentally, according to a police report.

J. B. Crouch, companion of Raney, said he and Raney had met last night for the first time in years and had gone together to the hotel. Police decided Raney had fallen from the window after arising to open it.

STAKEHOLDER IS SOUGHT IN MILLION BET

New York, Dec. 4 (INS)—When Arnold Rothstein, murdered gambler, died on election day, he had won $1,000,000 on bets on the election of Herbert Hoover, enough to pay the $300,000 I O U for which he was slain, and a series of gambling debts contracted over a two-year period of "bad business."

This was learned today by authorities as the grand jury, concluding its investigation into the Rothstein assassination, prepared to find three indictments.

Following the cut of their leader, members of the Rothstein gambling clique backed Hoover heavily. Some of the Rothstein crowd even visited national Democratic headquarters on election night and placed Hoover bets over the telephone, it was learned.

George A. McManus, whom Dist. Atty. Banton promises the grand jury will indict, today continued to smile confidently in Tombs prison.

Banton deprecated the reported McManus alibi that he could show he left the hotel "death suite" shortly after Mrs. Patsy Ruth Keyes, Chicago mannequin, departed. Mrs. Keyes, the witness who identified McManus, left a "party" in the room a few hours before Rothstein was shot.

Attorneys for the Rothstein estate were trying to find the stakeholders of the $1,000,000 in election bets.

Counsel for relatives of Rothstein and for the executors admitted a proposal for a settlement of his death-bed will contest had been made.

The report persisted that Police Commissioner Joseph A. Warren, who had been under fire for the delay in solving the Rothstein murder mystery, would resign after indictments are handed up.

URGES JUGOSLAVIA BE SPLIT INTO PROVINCES

Zagreb, Jugoslavia, Dec. 4 (AP)—Svetozar Prebitchevitch, president of the Independent Democratic party which is allied with the Croatian peasant party, today urged that Jugoslavia be split up into six provinces, each having local autonomy under a governor representing King Alexander. He proposed Belgrade remain as seat of the national government.

Declaring himself as not favoring out and out separatism, M. Prebitchevitch, who was formerly prime minister, depicted a future Slav state extending from the Adriatic to the Black Sea.

Struggle to Land After Fall in Mystic

Water from the Mystic river was dripping all over Sullivan sq. from the clothing of John O'Neil, 36, of Broadway, Everett, today, when he was stopped by a policeman and questioned.

He was taken to the relief hospital, where he was found to be ill as a result of immersion. O'Neil said he had fallen into the river and struggled ashore.

Santa Claus Firebug Suspect Held in $2000

Oscar P. Black, 23, of West Somerville, charged with setting fires in the Oliver Building, in Milk st., of which he was assistant superintendent, was held in $2000 bail today for Superior Court when he was arraigned before Chief Justice Bolster in municipal court.

Black is said to have admitted to police he set the fires because it meant extra work and more money for him, and he needed the money for Christmas. The court declined jurisdiction.

Gifts of Value Plus Distinction

From a store that is filled with gift merchandise, we show here a few that are pretty and practical. The prices, we believe, are the lowest in Boston.

Imported Dresden China

Boudoir Lamps

$1.49 and $2.49

These beautiful Boudoir Lamps are ideal for gift purposes. Imported, fine quality Dresden China with attractive coloring. Model at left is $1.49—model at right is $2.49.

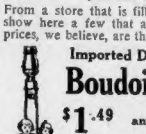

Custom-Made

Bedlights

Here is a distinctive bedlight that is appropriate for any bedroom. Hand sewn, beautifully trimmed with rosebuds and fancy braids.

$3.49

3 Piece Boudoir Set

Atomizer—Perfume Dropper—Powder Box

An ideal gift to grace any Dressing Table or Vanity. Every set distinctively designed.

Complete $1.98

Special Evening Classes

Every Tuesday and Friday in making Lamp Shades, Pillows, Dolls and Art Novelties. No charge for instruction.

Remember: Direct from Importer to You

480 Washington St., cor. Avon St.

Feine TRIMMING SHOP

456 Washington St., Opposite Temple Place

THE DAY IS NEAR!

A new car is *coming*—The finest values in fours and light sixes Greater Beauty Larger Bodies *and* "FINGER-TIP CONTROL"

WAIT!

FOR ANNOUNCEMENT DECEMBER, 9TH

PRODUCT OF

WILLYS-OVERLAND INC.

TOLEDO, OHIO

BOSTON RADIO AMERICAN

FRED TOYE RADIO EDITOR

VOICING THE GREAT DEMOCRACY OF THE AIR

Tonight's Local Radio Programs

244 M.—WNAC

6:00—Palais D'or orchestra; interesting temperature.
6:30—Colonial Restaurant orchestra.
7:00—News; "Know 'n' Andy."
7:30—Zent Orchestra.
8:00—Middlesex Post of the American Legion; Harvard University Band.
8:30—Evening Mirror Mutual Benefit Association.
9:00—United Light Opera Co., "Pirates of Penzance."
10:30—United Light Opera Co.
11:00—Hank Simmons' Show Boat, "Tempest and Sunshine."
11:30—Show Boat.
12:00—News; Club Kavnak Orchestra.

508 M.—WEEI

5:00—Big Brother Club.
6:30—News; Big Brother Club.
7:00—Big Brother Club; news; bedtime stories; Lovell & Covell Masterpiece Pianist.
7:30—Soconyland sketches.
8:00—Pilgrims.
8:30—Grond Gripper program, "Romance Isle."
9:00—Everready hour.
9:30—Everready hour.
10:00—Cliquot Club Eskimos.
10:30—Weather; news; Coconut Grove Orchestra.

303 M.—WBZ

6:00—Falcey's Orchestra; market reports.
6:30—Falcey's Orchestra; Boot Hall Revue.
7:00—News; Statler's Orchestra; World Bookman.
7:30—Memories Garden.
8:00—Sealy Air Weavers.
8:30—Michelin hour.
9:00—Three-in-One Theater hour.
9:30—Dutch Masters Minstrels.
10:00—Sailortown.
10:30—Sport-O-Grams; Statler Orchestra.
11:00—News; weather; temperature.

220 M.—WBET

6:30—The Quissellor.
7:00—Financial summary; news of the day; Rudy Carlos Italian dinner music.
7:30—Orchestral Mildred Merrill Concert Group.
8:00—Concert Group; Metropolitan Theater study (8:15).
8:30—Metropolitan Theater study.
9:00—Time; Metropolitan Theater.
9:30—Metropolitan Theater.
10:00—Metropolitan Theater; Radio Fair.
10:30—Leo Sulain and orchestra.
11:00—News and weather; Copley-Plaza orchestra.
11:15 p. m.—Belford Glens Orchestra.
12:00 mid.—Phil Selenka's Club Madrid.

361 M.—WCX—DETROIT

6:00 p. m.—Baritone; dinner music.
7:00 p. m.—Studio; miniatures.
7:30 p. m.—Industrial Detroit; Plots.
8:00 p. m.—Walk Waves; Tirolese.
9:00 p. m.—Clear Girls.
9:30 p. m.—Everready hour.
10:00 p. m.—Red Apple Club.

325 M.—WWJ—DETROIT

6:00 p. m.—Orchestra; trio.
7:00 p. m.—Orchestra; trio.
8:00 p. m.—Gypsy Band; dance.
9:00 p. m.—Everyready hour.
10:00 p. m.—Eskimos.
10:30 p. m.—Carnegie Hall Revellnoe.

252 M.—WCAU—PHILADELPHIA

6:00 p. m.—Aviators; sport talk.
6:30 p. m.—Specials; orchestra.
7:30 p. m.—Shellenburg program.
8:00 p. m.—Reed Birds; concert.
9:00 p. m.—Frolic; revue.
10:30 p. m.—Dance; music; dance.

454 M.—WFI-WLIT—PHILADELPHIA

6:15 p. m.—Late news.
7:00 p. m.—Concert orchestra.
8:00 p. m.—Mediterraneans.
9:00 p. m.—Everready hour.
10:00 p. m.—Eskimos.
10:30 p. m.—Statler's orchestra.

269 M.—WHAM—ROCHESTER

6:30 p. m.—Dinner concert; musical.
8:00 p. m.—Air Weavers.
8:30 p. m.—Chimes; theater.
9:00 p. m.—Minstrels.
10:00 p. m.—Newscasting; organ; news.

379 M.—WWJ—SCHENECTADY

6:30 p. m.—Dinner music.
7:30 p. m.—Soconyland; Mediterraneans.
9:00 p. m.—Everready hour.
10:00 p. m.—Eskimos.
10:30 p. m.—Dance music.
11:30 p. m.—Television transmission.

315 M.—WRC—WASHINGTON

6:00 p. m.—Dinner music; singers.
7:30 p. m.—Orchestra; Mediterraneans.
9:00 p. m.—Everready hour.
10:30 p. m.—Dance music; slumber hour.
10:00 p. m.—Eskimos.
11:30 p. m.—Office Boys; dance.

389 M.—WTAM-WEAR—CLEVELAND

6:00 p. m.—Orchestra.
7:00 p. m.—Musical features.
9:00 p. m.—Everready hour.
10:00 p. m.—Eskimos.
10:30 p. m.—Dance music.

516 M.—WHK—CLEVELAND

6:00 p. m.—Billy Rose's orchestra.
7:00 p. m.—Hartmuck's Beer; Brunswels.
7:30 p. m.—Radio Service Man.
7:45 p. m.—Vocal selections.
8:00 p. m.—Cross-Sievek's Radio hour.
9:00 p. m.—United Light Opera Co.
10:00 p. m.—Hank Simmons' Show Boat.
11:00 p. m.—Amos 'n' Andy.

536 M.—WCAE—PITTSBURGH

6:30 p. m.—Thirty minutes of sunshine.
7:00 p. m.—Address; sacred songs.
8:00 p. m.—Air Weavers; Tiremen.
9:00 p. m.—Theater; minstrels.
10:00 p. m.—Happiness program.
10:30 p. m.—Statler's orchestra.

394 M.—WJZ

6:00 p. m.—Tsong's Orchestra.
7:00 p. m.—Smalle and Robertson.
8:00 p. m.—In Mendry's Garden.
8:30 p. m.—Sealy Air Weavers.
9:00 p. m.—Michelin hour.
10:00 p. m.—Three-in-One Theater.
10:30 p. m.—Minstrel Mirth.
11:00 p. m.—Works of Great Composers.
11:30 p. m.—Number music.

297 M.—WHN

12:30 p. m.—"Broadway Talimited."
1:00 p. m.—Pepper Pot Bohemian Night.
2:00 mid.—Brevity Club Orchestra.
2:30—Studio presentation.

422 M.—WOR

6:00 p. m.—Concerto; newscasting; N. Y. Sun.
6:30 p. m.—Storm's Orchestra.
7:00 p. m.—Kolsy Englelis Boys.
7:30 p. m.—Cabbies.
8:00 p. m.—Main Street.
8:30 p. m.—Musicals Intime.
9:00 p. m.—Dinner in J. H. Love.
10:00 p. m.—Prior Darstown strutters.
11:00 p. m.—Newsy dance music.

348 M.—WABC

6:00 p. m.—Roxiroy; Santa Claus.
7:00 p. m.—Concert; Rose Boys.
7:30 p. m.—Concert and Rose.
8:00 p. m.—Ishing the Air.
9:00 p. m.—Grand Light Opera.
10:00 p. m.—Simmons Showboat.
11:00 p. m.—Dance music.

513 M.—WPG—ATLANTIC CITY

6:00 p. m.—Open recital; news.
8:00 p. m.—Concert orchestra; studio.
9:00 p. m.—Musical trio.
10:00 p. m.—Bridge; Musical Mails.
11:00 p. m.—News; dance music.

280 M.—WBAL—BALTIMORE

6:00 p. m.—Soconyl Santa Claus.
6:30 p. m.—Recital; soprano.
8:00 p. m.—Air Weavers; Tiremen.
9:00 p. m.—Theater; minstrels.
10:00 p. m.—The Pattonmen.

345 M.—WGR—BUFFALO

6:30 p. m.—Orchestra.
7:30 p. m.—Historical sketches.
8:00 p. m.—Pictures hour.
9:00 p. m.—Everready hour.
10:00 p. m.—Eskimos; studio program.

428 M.—WLW—CINCINNATI

6:30 p. m.—Diners.
7:00 p. m.—Orchestra; soloo program.
8:00 p. m.—Symphonic hour.
9:00 p. m.—Master Minstrels.
10:00 p. m.—Cascades.
11:00 p. m.—Aviation chat; Kahn.

NEW ENGLAND

800 M.—WLOE—BOSTON.

7:05 p. m.—Jimmy Kassel's orchestra.
9:00 p. m.—Katherya Hartman, contralto; Jeanne Herbert, accompanist.
8:15 p. m.—Beatrice Conn, concert pianist.
8:30 p. m.—Hotel Bellevue concert ensemble.
9:00 p. m.—Hints to motorists.
9:10 p. m.—Helen Otis, Musical Maid.
9:30 p. m.—Charles W. Herbert, baritone and accompanist; Ethel M. Knapp, contralto.
10:00 p. m.—Waltham time.

900 M.—WLOE—BOSTON

8:00 to 12:00 p. m.—Studio program.

536 M.—WBAC—WELLESLEY

8:00 p. m.—Fiction or current topic.
8:30 p. m.—God Cheer Service with music; address; Scripture reading, "Living Water"; poetry, and benediction.
12:00 mid.—Midnight Melody.

306 M.—WJAR—PROVIDENCE

6:00 p. m.—Palais D'or orchestra.
6:30 p. m.—Jimmy Walsh and orchestra.
7:00 p. m.—Information Service.
7:30 p. m.—Newscasting.
7:45 p. m.—Sport Flashes.
8:00 p. m.—Boston Post, American Legion; Harvard University Band.
9:00 p. m.—Kaltz Marionettes.
9:30 p. m.—"Pirates of Penzance," Light Opera Company.
11:00 p. m.—"Tempest and Sunshine," Show Boat.
11:30 p. m.—News.
12:00 mid.—Club Kavnak, orchestra.

361 M.—WJAR—PROVIDENCE

6:00 p. m.—News.
6:30 p. m.—Weather; temperature.
7:00 p. m.—Narragansett Hotel orchestra.
7:30 p. m.—Soconyland sketches.
8:00 p. m.—Safety talk.
8:30 p. m.—Musical program.
9:00 p. m.—Hawaiian Island Quintet.
9:30 p. m.—Everready hour.
10:00 p. m.—Cliquot Club Eskimos.
11:00 p. m.—Xavier.
11:30 p. m.—Kaltz.

618 M.—WTAG—WORCESTER

6:00 p. m.—Dinner music.
7:00 p. m.—Soconyland; studio.
9:00 p. m.—Mediterraneans.
9:30 p. m.—Hunter and Egg Boys.
10:30 p. m.—Studio; Eskimos; news.

499 M.—WTIC—HARTFORD

6:30 p. m.—Dinner music; Perfecton.
7:30 p. m.—Sketches; Mediterranean.
8:30 p. m.—Ensemble; musical.
9:30 p. m.—Singing school.
10:30 p. m.—Eskimos; organ; news.

NEW YORK CITY

454 M.—WEAF

6:00 p. m.—Waldorf-Astoria dinner music.
6:35 p. m.—Summary of programs.
7:00 p. m.—Goldbergs.
7:30 p. m.—Soconyland Sketches.
8:00 p. m.—Mediterraneans.
9:00 p. m.—Everready hour.
10:00 p. m.—Cliquot Club Eskimos.
10:30 p. m.—Cantrelli and Revillance.
11:00 p. m.—Hotel Roosevelt Orchestra.

394 M.—WJZ

6:00 p. m.—Tsong's Orchestra.
7:00 p. m.—Smalle and Robertson.
8:00 p. m.—In Mendry's Garden.
8:30 p. m.—Sealy Air Weavers.
9:00 p. m.—Michelin hour.
10:00 p. m.—Three-in-One Theater.
10:30 p. m.—Minstrel mirth.
11:00 p. m.—Works of Great Composers.
11:30 p. m.—Number music.

297 M.—WHN

12:30 p. m.—"Broadway Talimited."
1:00 p. m.—Pepper Pot Bohemian Night.
2:00 mid.—Brevity Club Orchestra.
2:30—Studio presentation.

422 M.—WOR

6:00 p. m.—Concerto; newscasting; N. Y. Sun.
6:30 p. m.—Storm's Orchestra.
7:00 p. m.—Kolsy Englelis Boys.
7:30 p. m.—Cabbies.
8:00 p. m.—Main Street.
8:30 p. m.—Musicals Intime.
9:00 p. m.—Dinner in J. H. Love.
10:00 p. m.—Prior Darstown strutters.
11:00 p. m.—Newsy dance music.

348 M.—WABC

6:00 p. m.—Roxiroy; Santa Claus.
7:00 p. m.—Concert; Rose Boys.
7:30 p. m.—Concert and Rose.
8:00 p. m.—Ishing the Air.
9:00 p. m.—Grand Light Opera.
10:00 p. m.—Simmons Showboat.
11:00 p. m.—Dance music.

513 M.—WPG—ATLANTIC CITY

6:00 p. m.—Open recital; news.
8:00 p. m.—Concert orchestra; studio.
9:00 p. m.—Musical trio.
10:00 p. m.—Bridge; Musical Mails.
11:00 p. m.—News; dance music.

280 M.—WBAL—BALTIMORE

6:00 p. m.—Soconyl Santa Claus.
6:30 p. m.—Recital; soprano.
8:00 p. m.—Air Weavers; Tiremen.
9:00 p. m.—Theater; minstrels.
10:00 p. m.—The Pattonmen.

345 M.—WGR—BUFFALO

6:30 p. m.—Orchestra.
7:30 p. m.—Historical sketches.
8:00 p. m.—Pictures hour.
9:00 p. m.—Everready hour.
10:00 p. m.—Eskimos; studio program.

428 M.—WLW—CINCINNATI

6:30 p. m.—Diners.
7:00 p. m.—Orchestra; soloo program.
8:00 p. m.—Symphonic hour.
9:00 p. m.—Master Minstrels.
10:00 p. m.—Cascades.
11:00 p. m.—Aviation chat; Kahn.

Pick of the Air

7:00—WEEI—Soconyland Sketches.
7:30—WBZ—Memories Garden.
8:00—WNAC—Middlesex Post of the American Legion, Harvard University Band.
8:00—WBZ—Sealy Air Weavers.
8:15 to 10:15—WBET—Metropolitan Theater studio.
8:30—WEEI—Ground Gripper program, "Romance Isle."
8:30—WNAC—Economy Stores Mutual Benefit Association.
8:30—WBZ—Michelin Hour.
9:00—WNAC—United Light Opera Co., "Pirates of Penzance."
9:00—WEEI—Everready Hour.
9:00—WBZ—Three-In-One Theater Hour.
10:00—WEEI—Cliquot Club Eskimos.
10:00—WBZ—Sailortown.

OUTSIDE STATIONS

516 M.—WHK—CLEVELAND

6:00 p. m.—Billy Rose's orchestra.
7:00 p. m.—Hartmuck's Beer; Brunswels.
7:30 p. m.—Radio Service Man.
7:45 p. m.—Vocal selections.
8:00 p. m.—Cross-Sievek's Radio hour.
9:00 p. m.—United Light Opera Co.
10:00 p. m.—Hank Simmons' Show Boat.
11:00 p. m.—Amos 'n' Andy.

Nuisance Industry in Quincy Scored

AFTER the votes are all in tonight, Quincy will no longer have "Welcome" written on her mat for the fellow who chooses to keep his coal in the bathtub instead of in the cellar where it belongs. This is Dr. Charles Herbert's belief, and this was his original definition of the zoning ordinance, as given in his talk before members of the Quincy Federation. The measure was defeated in the referendum two years ago, but the subject has been revived and is causing widespread discussion throughout the city.

The doctor declared that no city is benefitted by encouraging "nuisance industries" to come to it. High explosives and all odoriferous commodities come under this heading. Forty years ago Houston trailed her sewage across Quincy's front door, he says, then planted a garbage incinerator at the back door, and now thinks Quincyites are feeble minded enough to meekly accept a project to have located here a storage tank for 26,000,000 gallons of gasoline. Everett's recent disaster was held up as a warning of what might happen if this were permitted. Club members were reminded that 57 cities and towns in Massachusetts have already adopted the zoning ordinance and the city is looking to its influential clubwomen for support of this bill to keep out the nuisance industries.

Nancy Brewster

STATE CHEMIST SPEAKS

Another interesting speaker of the afternoon was Miss Ruth Blaisdell, State chemist, and daughter of the club president, Mrs. Oscar A. Blaisdell. Her subject was "Chemistry as an Aid to the Business of the State." She stated that the total purchases of Massachusetts during the year averaged approximately $10,000,000. This was spent on coal for 66 power plants, and food and other incidentals for the 37,000 inmates of 30 State institutions. The business of her department is to analyze all food stuff and to penalize the contractor if he has sent inferior goods. In penalties levied on the coal contractors alone, her office has collected enough to pay the salaries of the office force and some of the expenses of the laboratory.

Besides buying the best at rock bottom prices and then testing everything to see that it is just as the manufacturer represented it to be, the State is following up the goods to see that the Institutional staff is making proper use of what is purchased.

WEDNESDAY MEETINGS

SALEM WOMAN'S CLUB

Reception to visiting presidents, Mrs. W. A. Hall, Ninth District 1st vice-pres., will be the guest of honor. Miss Tauya Matsuki and Mr. George Brown will entertain with a musical program. Meeting will be held at 2.30 o'clock in Ames Hall. Refreshments will be served by the hospitality committee.

N. E. HISTORIC GENEALOGICAL SOCIETY

Meeting at Wilder Hall 2:30 o'clock. Mrs. Mary Parker Dunning will give a costume talk on Chinese life, her subject will be, "The Country of the Golden Dragon."

HYDE PARK CURRENT EVENTS CLUB

Mrs. Grace Morrison Poole will lecture on "History in the Making," at 2 p. m. in the clubhouse. Miss Daisy D. Williamson's subject will be "As a Woman Eats, So Is She.' Mrs. Charles L. Alden is to be the hostess.

MASS. SECTION WOMAN'S DEPT., NATIONAL CIVIC FEDERATION

Mrs. G. H. Fiske, announces the first lecture for members, to be given in the home of Mrs. E. S. Webster, 306 Dartmouth st., at 3 o'clock. Hon. Frederick P. Cabot, Justice of the Boston Juvenile Court, will speak on "The Work of the Judge Baker Foundation." Mrs. R. F. Herrick will preside.

Nancy Brewster

PEOPLE WHO NEGLECT THEIR TEETH SOON HAVE NO TEETH TO NEGLECT

Don't wait until the eleventh hour to visit our office; have your teeth examined here frequently without charge or obligation to you. The health of the mouth is the greatest factor in the health of the individual.

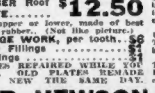

Copr. 1927, Dr. Hewson Dental Co.

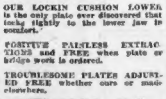

Copr. 1927, Dr. Hewson Dental Co.

Patent Pending

FOR BEAUTY, COMFORT, EFFICIENCY, WEAR OUR BOOFLESS LOCKIN LOWER—MADE HERE EXCLUSIVELY

SPECIAL OFFER—

RUBBER Roof PLATE..... $12.50

Full upper or lower, made of best red rubber. (Not like picture.)

BRIDGE WORK, per tooth.. $5
Bitwr Fillings $1
Cleanings $1

PLATES REPAIRED WHILE YOU WAIT. OLD PLATES REMADE LIKE NEW THE SAME DAY.

OUR LOCKIN CUSHION LOWER is the only plate ever discovered that locks tightly to the lower jaw in comfort.

POSITIVE PAINLESS EXTRACTIONS and FREE when plate or bridge work is ordered.

TROUBLESOME PLATES ADJUSTED FREE whether ours or made elsewhere.

DR. HEWSON DENTAL CO.

427 Washington St. Opp. Filene's

Hours daily, 8:30 a. m. to 6 p. m. Lady Attendant. Phone Hubbard 1288

The 'Uke' Player

Boston's own Earle Nelson and his overgrown "uke" are now national radio features. Earle and his uke made their national debut on the N. B. C. network on Thanksgiving Day, in company with Ganna Walska and Belle Baker in the Fox Fur Trappers' broadcast. Nelson is a regular feature in the weekly broadcasts sponsored by the I. J. Fox Fur Company over WEEI.

HARVARD BAND IN LEGION PROGRAM

By FRED TOYE
Radio Editor

RADIO LISTENERS and football fans have heard the Harvard University band on consecutive Saturdays doing yeoman work to stem the tide or disaster or to glorify the thrills of victory in the Stadium. Tonight the band will be heard without the characteristic, but musically destructive background of college cheering, announcerial dialog and telegraphic clicking. The 70 men of the organization will lend color to an American Legion program arranged by the Middlesex Post at the Rosebund Ballroom. The band program will be picked up and broadcast by WNAC, starting at 8 o'clock.

THE LITTLE CORPORAL

NAPOLEON will strut through the French Revolution during tonight's Everready broadcast, heard on WEEI at 9 o'clock. The Little Corporal's military career will progress in step with various of his love affairs, with the double debacle above and below Moscow in the vicinage of Moscow. Lionel Atwill will simulate the conqueror Rose Ine Greene, the Empress Josephine, and Selena Royle, Maria Walewaska.

CAPT. JOHN SMITH

HISTORY which may be veracious, but undoubtedly lacks the solemn reverence which custom has attached to certain highlights in our national career, will also take the boards at the same hour this on the sister Blue Chain and through WBZ during the Three-in-One Theater broadcast. The players will present a familiar episode out of John Fiske, namely, the encounter of one Captain John Smith and the Indian maid. The skit is titled, "Pocahontas Gives a Scalp Treatment," and is the first in the series of "Embarrassing Moments in History."

PIRATES AHOY

IF THE RADIO PUBLIC doesn't know its Gilbert and Sullivan, it is no fault of the broadcasters. "Mikado," "Iolanthe," "Pinafore" and "Patience" are tempting morsels for program directors in search of material. The liveliness, the singability and the general popularity of these charming operettas make them always welcome. Tonight we get "Pirates of Penmance" through the Columbia System and WNAC at 9 o'clock. The plot hinges upon the dilemma of a youth, apprenticed to a band of pirates, who falls in love, as youths will do. It looks as though he would have to serve his apprenticeship for life, as he is a leap year child, and his 20th birthday is 60 years away instead of just around the corner. However, the solid British constabulary readjusts everything to everyone's satisfaction finding the Pirates'.

Advertisement

MANY MEN HAVE CONSTANT COUGH

Caused by Catarrhal, Asthma or Bronchial Trouble and Smoking

SIMPLE HOME REMEDY SOON STOPS THE COUGH

Some men can smoke constantly and never cough, but let them catch a deep-seated cold and get a touch of Catarrhal, Bronchial or asthmatic trouble in their throat, Bronchial tubes or lungs and they are bound to have an awful cough. Their system has difficulty throwing it off and in time they weaken and are apt to fall easy victim to respiratory lung diseases, pneumonia, fever or grippe.

NEED REAL REMEDY

Such coughs in themselves aren't dangerous or alarming and any man may easily rid himself of such troubles and at the same time fortify, strengthen and build up his system so nature will be impervious to future attacks. It merely depends on how long it has clung to him, how long it will take to throw it off.

A couple large bottles of Lin-O-Nine, a nice tasting, creamy white mixture of Flaxseed Oil, Cassia, Eucalyptus, Betula, Irish Moss and Glycerine does the trick. It is nice to take, soothes the membrane lining almost instantly; checks the cough and rapidly assists nature in the work of throwing off the catarrhal, bronchial or asthmatic symptoms.

Lin-O-Nine is more thorough and faster working than nasty, nauseating Cod Liver Oil, which is about the only other real remedy for such troubles.

Lin-O-Nine is made of finest ingredients and guaranteed by the long established, nationally known Kerr Chemical Corp. Doctors, specialists and thousands of users endorse it. Local druggists are featuring Lin-O-Nine. At this time of year grave dangers lurk in coughs and colds. Two sizes 60c and $1.00.

WOUNDED VETS SEE SHOW

Six members of the cast of "A Connecticut Yankee," playing at the Majestic Theater, entertained wounded war veterans at the United States Veterans' Hospital at Bedford.

Among those who performed before the veterans were: Paul Parnell, conductor, Blanche Parker, Dorothy Ruvino, James Cushman, Frank Bocatti and Richard Lane. Lane acted as master of ceremonies, telling stories and introducing his associates. He ended the performances with the singing of the famous war song, "Madelon."

Take care of a needy family

RHEUMATISM

SUFFERING from RHEUMATISM, ARTHRITIS SCIATIC NEURITIS, VARICOSE VEINS, FOOT TROUBLES ABOLISHED by our proved treatment.

No medicine, surgery or pain, but PERMANENT relief effected by our scientific treatments as testified to by local references.

Office hours daily 10:00 A. M. to 6:00 P. M. Monday, Wednesday and Friday till 8:00 P. M.

CONSULTATION FREE

ORTHOTIC INSTITUTE
SUITE 606 Central Square Building
670 MAIN AVE., Cambridge, Mass.
TEL., PORTER 0101

FASHION ADVISOR RESUMES RADIO TALKS

After an absence from local radio programs of nearly six months Ruth Temple will be heard tomorrow at 4:40 p. m. through WEEI in a program sponsored by Noyes Bros. For two years prior to joining Noyes Bros. as buyer and fashion advisor Miss Temple was heard daily through a local station. For an indefinite period she will be heard at 4:40 on Mondays, Wednesday and Fridays in the afternoon.

METHODIST BISHOP FOR CADMAN'S COUNCIL JOB

New York, Dec. 4 (AP)—The New York Times today says Bishop Francis J. McConnell of the New York area of the Methodist Episcopal church is slated to become the next president of the Federal Council of Churches of Christ in America.

The council will open its sixth quadrennial meeting tomorrow at Rochester, N. Y., at which time the term of office of the Rev. Dr. S. Parkes Cadman expires. Re-election is not permissible.

We Successfully Wave Over an Old Permanent

Prof. Drannon's GUARANTEED

Large, Deep Marcel Permanent with or without Ringlet Ends. Also Round Curl or Swirl Wave. Complete $6

Permanent Wave

Including Hair Tonic and Finger Wave

Experienced operators

This is no school

This difference produced by our method has delighted thousands, which enables us to offer you this special low price.

We Specialize in Permanent Waving and Dye—No Other Beauty Work

UNITED PERMANENT WAVE SHOP

FOURTH FLOOR Room 404 8 Winter Street Telephone Capitol 1692

Open Evenings With or Without Appointment—No Waiting

THE RISE OF LOTTA CRABTREE

The thrilling life story of one of the most compelling personalities of her time

"Annoyed because their quarries were actors and could be expected to have small funds, the bandits forced the company out of the coach at the point of pistols and put them through a variety of entertainment on the dusty road."

"Lotta Crabtree was one of the noblest characters in the history of American Womanhood. The Boston Evening American is doing a splendid thing in bringing before the reading public the story of her life."

General Clarence R. Edwards, "Daddy" of the Yankee Division and one of the three administrators of Lotta Crabtree's will.

Here is a different biography—one that catches the throbbing beat of an excited and an exciting generation. "The Rise of Lotta Crabtree" sweeps along with the tide of the gold-rush to California and traces the development of that picturesque region in the days when clusters of ramshackle mining camps dotted its hills and mountains and the "golden West" was something more than a figure of speech.

The story sparkles with the great names of the American theatre, Edwin Booth, Lola Montez, the Chapman family and finally the dazzling figure of Lotta Crabtree—the most colorful woman of her time. For the first time in any newspaper, the Boston Evening American is publishing the life story of this amazing woman. Read of the struggles of early actors, the accumulation of the Crabtree millions, the famous Crabtree will, and Lotta's magnificent bequest of $2,000,000 for the benefit of World War veterans.

Read This Story Now Running Exclusively in the

BOSTON EVENING AMERICAN

Largest Evening Circulation in New England

WITCH SLAYERS TO FACE TRIAL UNDER GUARD

York, Pa., Dec. 4 (AP)—Counsel having been named for each of the three confessed slayers of Nelson D. Rehmeyer, a farmer, the prisoners will be given a hearing tomorrow before Alderman W. F. Owen on a charge of murder.

John Blymer, Wilbert G. Hess and John Curry, three believers in witchcraft, who said they killed Rehmeyer to obtain a lock of his hair to bury under eight feet of ground to break a spell, will be taken from jail under a heavy guard tomorrow to the place of the hearing.

Residents of York are stirred over the killing and it is said the place of the preliminary trial may be changed from the alderman's office to the courthouse.

COPS HALT WAR IN WORCESTER COUNCIL

Worcester, Dec. 4 (AP)—Police officers were rushed from headquarters to the Common Council chamber when serious trouble was feared because of the bitter language used by certain Democratic members in their caustic attacks on Axel U. Sternloff, a Republican councilman. At a previous meeting, during the two months' absence of the Democratic members on strike, Sternloff had charged the Democratic party with responsibility for the attacks on the Hoover parade in Worcester the night of November 5.

Twins in 'Mike and Ike' Stunt Fool 'Em All

IT'S more fun for Victor and Virgil Thurston of Saco, Me., to be twins than it is for their poor professors, who can't tell them apart.

Victor and Virgil, students of engineering at Northeastern University, look more like each than they do like themselves, and neither their professors nor their employers—they both work the same job—know which is Victor and which is Virgil.

Virgil goes to school while Victor works for a Manchester engineering concern, and then the twins shuffle around and Victor goes to school while Virgil picks up the job.

BOBS VIC TO PAY VIRG.

The youths have many amusing experiences, according to Virgil—at least he looks like Virgil, although he also looked like Victor.

"Two years ago," he said, "when we were counting cars at Ellsworth, Me., the road was under construction. Vic was at one end of the torn up road, I at the other end. It was repeatedly asked by the autoists: 'How did you get here so soon? Didn't I see you at the other end?'

"Sometimes if I am lucky I reap the reward intended for Vic. At Ellsworth a lady's automobile got stuck and Vic helped change tires for her. Just as he was finishing and putting away the tools I appeared. The woman thanked me and handed me the 50 cents. Vic and I shared the spoils later. I refused to give it all up.

THEY'RE INVENTORS, TOO.

"Once I remember eating Vic's ice cream soda. We were stopping at a small hotel one summer while working. Vic promised to lug some furniture out for someone. I happened along as he carted the last load out and the woman for whom he was doing the bit told me my ice cream soda was waiting for me. I took it."

The boys are working on an invention that will automatically count traffic. This invention is in connection with their senior thesis entitled, "Design and Construction of a Trafficometer," inspired by the jobs the twins held last summer in making a traffic survey of Maine for the State Highway Commission.

FOG HALTS BOY FLIER'S STUNT

Columbus, O., Dec. 4 (INS)—Following two unsuccessful attempts to get through the wall of fog and the "low ceiling" east of here Richard E. James, 17-year-old solo pilot, brought his plane to earth at 11:15 a. m. today, and grimly prepared for another takeoff for Bellefonte, Pa.

This time, James said, he will wait until weather bulletins from the U. S. observatory here indicate that visibility above the hills to the east has improved.

20,000 HOMES LOST IN QUAKE

Santiago, Chile, Dec. 4 (AP)—Persons injured by the earthquake, which centered at Talca and Constitucion were being evacuated from the devastated region today and sent to Santiago. President Ibanez informed the authorities at Talca that 500 beds were at the disposal of the injured in the capital.

The known death toll was set at 218 with the seriously injured at 257. It was stated that slightly more than 2000 had been slightly injured and that 20,000 persons were homeless.

M'NARY'S NEW FARM BILL READY

Washington, Dec. 4 (AP)—Farm relief legislation drafted on the Coolidge design and apparently with administration approval was started on its way today in the Senate with the introduction of a surplus control measure by Senator McNary (R.) of Oregon.

It establishes a federal farm board with a fund of $300,000,000 to assist proposed stabilization corporations in the orderly marketing of crops through the withholding of surpluses from the market.

Senator McNary, the chairman of the Senate agriculture committee and co-author of the twice vetoed McNary-Haugben bill, left out of the measure the controversial equalization fee provision which drew so much fire from the administration.

EQUALIZATION FEE OUT.

"The bill," he explained in a statement, "includes not only those basic provisions of farm relief that have won the support of farm leaders in general, but also the recommendation of Secretary Jardine and other administration leaders, together with the surplus control legislation promised in the Republican platform."

The farm board would be composed of the Secretary of Agriculture and six members, three Republicans and three Democrats, to be appointed by the President with the advice and consent of the Senate.

The board is empowered to organize advisory councils for any commodity, selecting the seven members of the council from persons nominated by the co-operative marketing associations and producers handling the commodity.

STABILIZATION POWERS.

It will be the duty of the council to advise with the board on crop situations and to advise producers through their organizations of suitable programs of planting or breeding.

After the organization of an advisory council for a commodity the federal board would be empowered to certify a stabilization corporation for that commodity, to be organized under the law of any state. All voting stock or membership interests in the corporation must be held by co-operative marketing associations or producers handling the commodity involved.

These corporations would have authority to act as a marketing agent for their members and to purchase, sell or market any quantity of the agricultural commodity or its products either from members or in the open market at prevailing prices.

NO LOSS UPON NATION.

Under the plan, crop surpluses would be handled by the corporations through loans from the federal board, but no loss would be paid from the Treasury of the United States. Whenever the board determines that a surplus is liable in any crop, it may make loans to the corporations up to $225,000,000 for the buying and storing of the surplus.

"The plan as a whole," Senator McNary said, "would be administered by a federal farm board consisting of the Secretary of Agriculture and six members who would be in sympathy with agriculture and selected for their demonstrated capacity and fitness for the job.

"While this plan goes beyond any legislation yet enacted for the aid of farmers, its ultimate success is in part dependent on existing laws providing for agricultural credit, co-operative marketing, research in agriculture, adequate tariffs and other agricultural legislation."

WILLYS OVERLAND AGENTS HEAR SERVICE EXPERT

A large number of dealers and service men of the Willys Overland Co. attended a lecture at the Boston Whippet Knight Corporation rooms, 533 Commonwealth ave., where W. H. Burl, factory service representative, was the speaker.

The company, in the interests of its dealers, service men and the purchasers of its products, is conducting a series of these "service-educational" lectures throughout New England.

The purpose is to acquaint dealers and service men with the most modern and economical methods, and the meetings have resulted in a broader understanding to the great benefit of the dealer organization and customers.

$500,000,000 IN UGLY CHURCHES, SAYS CADMAN

New York, Dec. 4 (AP)—In the opinion of Rev. Dr. S. Parkes Cadman, Congregationalist, Protestants have wasted more than $500,000,000 in producing unbeautiful churches in the United States. In an address to the New York Methodist Ministers' Association he included his own church in this description.

Girl Swallows 9 Pins

Bangor, Me., Dec. 4 (AP)—Miss Margaret E. Burke was reported at Eastern Maine Central Hospital to be suffering little discomfort despite the fact that she swallowed pins Saturday. She answered while holding several pins in her mouth and an X-ray picture showed she had swallowed nine.

SALLY SHOE SHOP (UP ONE FLIGHT)

77 SUMMER ST. Corner Kingston St. Open Till 6 P. M.

Satin D'Orsay House Slippers

Made by one of Brooklyn's foremost makers to retail at $5.00. *Sale Price*.....

$1.95

Buy For Xmas Gifts At This Sale

Mail Orders 20c Extra

Dark Blue! Light Blue! Orchid! Black! Rose!

Fine Quality Diamond Quilted Satin, hand turned soles—attractive and comfortable

Jordan Marsh Company

you'll hardly believe the price tag!

CONTINUING A SALE women's and misses'

printed wash frocks

$2

[Never before have these higher priced prints been used in $2 dresses]

Gay little flower prints in soft tones, smart geometrics, large and small dots . . . and even dark backgrounds! Truly you'll be as delighted as we are over them. And each of the ten models is a copy of a higher priced dress and generously cut. Infinite details that take them entirely out of the ordinary $2 dress class.

sizes 16 and 18 36 to 46

For instant telephone order service call HUB bard 2700

MAIL ORDER BLANK

Jordan Marsh Company, Boston

Please send me.....dresses.

Style numbers ..... Size .....

Name.....

Address.....

The AMBASSADOR DE LUXE SERVICE—RADIO EQUIPPED

BOSTON & MONTREAL

Leaves Boston (No. Sta.) 9 A. M. Daily
Arrives Montreal 7:35 P. M. Daily
(Standard Time)

For information, tickets and full particulars, apply to ticket office, North Station, or to T. E. P. Pringle, 333 Washington Street, Boston, Mass.

Telephone, HUBbard 2565

via BOSTON & MAINE RAILROAD CENTRAL VERMONT RAILWAY CANADIAN NATIONAL RAILWAYS

R.H.White Co.

Mail Orders Filled—Boston 8 Telephone Orders Filled—Hancock 4100

Wednesday and Thursday

Misses' Printed Crepe Dresses

$10.39

Model sketched is in dotted crepe. Has plain color crepe band around the neck ending in a bow. Belt with buckle. Skirt is pleated in front.

A model in printed crepe in a new design has plain color crepe student collar. Wide pleated border around the bottom of the skirt in plain color. Belt with buckle. Another model has a white crepe collar. Flare skirt with two kick pleats. Variety of attractive colorings.

Sizes 14 to 20.

Misses' Inexpensive Dress Dept., Second Floor

Wednesday and Thursday

Girls' Printed Cotton and Broadcloth (cotton) Dresses

$1.71

Model sketched is a bloomer dress in two-tone printed cotton. Yoke with hand-smocking. Blue, green and rose two-tone colorings. Sizes 7 to 10.

Three other bloomer models in check and stripe designs. Sizes 7 to 10. Three models without bloomers in printed cotton and printed broadcloth Variety of new prints. Sizes 10 to 14 years.

Girls' Dept. Second Floor

Wednesday and Thursday

Philippine Night Gowns

$1.72

Hand - embroidered. Fine quality nainsook.

Underwear Dept. Second Floor

Wednesday and Thursday

Percale Bib Aprons

36c

Scalloped bottom finished with white binding. Pockets and tie strings.

House Dress Dept., Second Floor

Wednesday and Thursday

Magazine Stands

$2.98

Gumwood finished in black and gold stippled.

Furniture Dept. Fourth Floor

Wednesday and Thursday

Men's Linen Handkerchiefs, box of six, $1.60

½ inch hem. With initial.

Handkerchief Dept., Street Floor

Wednesday and Thursday

Cobra Grained Leather Over Night Bags $3.75

13 and 15-inch sizes. Leather lined. Brass locks and clasps.

Leather Goods Dept., Walnut Room, Street Floor

Wednesday and Thursday

Boys' Sheep Lined Coats

$4.69

Leather tipped pockets for strength. Heavy pelts. Cut full.

Sizes 8 to 18 years.

"Boys' Store," Second Floor

Wednesday and Thursday

Axminster Rugs

$4.62

Heavy quality. Closely woven. Excellent assortment of color combinations in Persian and Chinese designs. Suitable for halls, chambers, etc.

Size 36x70 inches.

Rug Dept., Third Floor

Wednesday and Thursday

'Auburn' Plaid Blankets

$2.79 Pr.

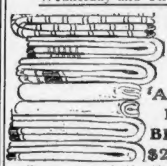

Heavy, warm double blankets 66x80 inches, fine cotton warp with small amount of wool filling. Handsome plaid effects in rose, blue, gold, gray, helio and tan.

Heavy Winter Weight Comfortables $2.30 each

Stitched warm bed comfortables, double bed size, attractive floral patterns.

Fancy Boxed Bath Sets 77c box

Fancy colored bath towel and two face cloths to match.

Hand-Embroidered Porto Rican Bridge and Refreshment Sets $1.25

Handsome patterns and colors. Cloth and four napkins.

Linen Dept., Third Floor

Wednesday and Thursday

Salt and Pepper Shakers 98c

Silver-plated, tall shape. Attractive designs, in a variety of shapes.

Silverware Dept., Walnut Room, Street Floor

Wednesday and Thursday

Plush Gardenias 52c

Group of two. Assorted colors.

Trimming Dept., Street Floor

BLUE BLOOD AND RED

by Robert Terry Shannon

Author of "The Taxi Dancer"

Story of a "Good Gunman" and His Battles

CHAPTER 31

THE moon, hanging low in the sky gave a pale, ghostly light among the trees. Anyone passing the road could not see, without special effort, the wheels and the two men in the grave that surrounded the church. Little walked straight up to Freeman and faced him.

"What's it all about, Big Boy?" he demanded.

Freeman laid left his hat in the car—as I could see a faint curl in the brim of the other dove this golden, figure—and faced him.

"It won't take me long to tell you," Tom Freeman replied. "I'm on tan-eyed-copper, and you understand yourself what your party stood how lines are. I picked up my phone it's evening and heard you talking to a certain party—"

"And of course you stood there with your ear glued," Little said, deliberately insulting.

"I figured he gave it was a matter of personal interest to me," Freeman retorted. "I heard you'd a date to call on the party, and I'm here now to tell you that you won't do it."

"Who says I can't?"

"I say you can't. You've been warned. Don't you want to stay there and as long as her father is out of the county. I'm going to see that you don't put foot on the place."

"You're so thoughtful of her father," Little mocked him.

"That's only part of it, Buddy. We got a score of our own to settle with you—on account of the little argument we didn't have time to finish the other night. It was a good thing for you she came out of being there."

Little sneered the nearness of words, but on Freeman's mind was a fog and there was no way without exciting public to avoid it.

"All right, Freeman," he said. "No use quarreling over it about it. I'm with you in a minute."

Deliberately he took off his coat and vest, stepped out of his [illegible] Freeman watched [illegible] was a [illegible] of the [illegible] [illegible] [illegible]

STAGE - SCREEN - MUSIC - DRAMA

SALESMANSHIP AND DRAMA HAND-IN-HAND AT HOLLIS

By NICHOLAS YOUNG

If there is any need for the Theater Guild more worthy of respect than its possession of faith, we would casually mention its choice of audience. For the first of its experiments at the Hollis, "The Guardsman," a comedy by Ferenc Molnar [illegible] the theater rests with a substantial expansion assured. From the stage you were invited to join the roll of [illegible] at the box office you could sign up for the [illegible] all the oncoming benefits.

And [illegible] ship and the [illegible] in [illegible]

THE CAST

The Actor	Alfred Lunt
The Actress, his Wife	Lynn Fontanne
The Critic	Ernest Cossart
"Mama"	Jane Wheatley
Fiszel	Hortense Alden
A Creditor	Hannam Clark
Au Usher	Kitty Wilson

Lynn Fontanne

[illegible] ter Guild [illegible] Hollis was [illegible] a [illegible] en [illegible] and [illegible] influence in [illegible]

THEATER PACKED

From the [illegible] Mr. M [illegible] that [illegible] A [illegible] for [illegible] would test [illegible] of his wife [illegible] pillow and [illegible] the [illegible] Then [illegible] a [illegible] Theater Guild's [illegible] [illegible] [illegible]

BRUINS-RANGERS AT GARDEN TONIGHT

SPORTS

Picking All Teams Means Nothing But Tickles Fans

Pretty Good Eleven Lane Makes Good Big Drawing Card

By NICK FLATLEY

Weston May Play on All-East Team

BOSTON EVENING AMERICAN — TUESDAY, DECEMBER 4, 1928

1 PICKING 11 STARS OUT OF 1000 NO CINCH

THESE days we read strange names on the sport pages. The experts are picking their All teams, and boys suddenly blossom into print whose fame never has been previously mentioned. One of these modern All teams reads like the cast of a Sienkiewicz novel. We find that Zagloba is a great guard and Podbipyenta an outstanding defensive back.

The All expert is a very serious-minded gentleman. He peruses the public prints, from all corners of the land. His object in life is to find some unheralded star on an insignificant team, and blazon his prowess to the world. This expert collects clippings from the first day of practice until the final game of the year.

Then, for weary nights he peers through blurred eyes at summaries and stories. It is a work of real love, and when it's all over and an anxious public has the facts, the expert will fight to the death with anybody who presumes to tell him that he's a bit of a cuckoo, and that Soandso from Wheresis stands over Whatisname of Someplace like a tent.

Picking the eleven best football players in this broad land is exactly as possible as reading a woman driver's mind. It just can't be done. Boston is a very small section of these United States, yet here are players like Weston, Murphy and McGuirk of Boston College, Ellis of Tufts, French, Guarnaccia, Clark and Barrett of Harvard, not to mention a few that might be plucked from Brown and Yale and Dartmouth.

Multiply that collection by a hundred, and you have the squad from which the demon picker must get his team. The time is coming when every All team mentioned anywhere will be handed to a board and a fairly representative team selected by the averaging method. You'd be surprised how many fanatic statisticians would welcome that job—for no.

Until that day, however, teams must be named, because the fans want them. It would break their hearts not to have something to tear apart, after the coaches, officials, athletes and rules have been demolished. Bill Grimes, a fraternity brother, football bug and something of a transcontinental traveler, will do his stuff in tomorrow's American provided his typewriter and the black coffee hold out. That's worth watching for.

THE EXPERTS GET THEIR LETTERS WHEN THEY NAME THE BIG TEAMS. AND WHAT LETTERS.

The expert has his ifs and whys,
But few to him will hark.
The boys think he should fraternize
With squirrels in the park.

OUR MONEY WILL RIDE ON THIS TEAM

HAVING peered down from the distant and sometimes drenched edges of various press coops at some dozen teams this fall, we are content to pick what looks like the best lineup from the bunch, and let it go at that. In this manner, we probably are not more than 90 per cent wrong.

Here's what seems to this correspondent about as good an All team as even the most exacting could desire:

E. E.—Murphy, Boston College. And what an end!
E. T.—McGuirk, Boston College. This year's very best.
R. G.—Hammack, Army. They did not pass him.
C.—Westgate, Penn. Our pick any time.
L. G.—Greene, Yale. A gridiron Marius.
L. T.—Barrett, Harvard. Real china-shop wrecker.
L. E.—O'Connell, Harvard. This kid loves it.
Q. B.—Ellis, Tufts. Just a coach's dream.
R. H. B.—Cagle, Army. Once in a life time.
L. H. B.—Weston, Boston College. Best since Eddie Mahan.
F. B.—Scull, Penn. A one-man football team.

Anybody who thinks his own mob could take this flock of turf chewers can argue it out with the aforementioned nut collectors on the Common.

FAME HAS ITS DRAWBACKS. THE ALL HEROES WILL BE ASKED TO TAKE THE BLINDFOLD TEST.

That's the way some of the boys seem to pick 'em. Now and again they make a lucky strike. (Free ads.)

ANYONE NAMED LANE SHOULD BE HOCKEY STAR

FOOTBALL is gone now, but the whirl goes right along. A large part of the enthusiastic citizenry will storm the new Garden this evening to see Myles Lane as a professional hockey player. Myles has been a sport hero hereabouts for many a long year. He was out in front at Melrose high, in prep school, and up at Dartmouth.

Myles, one of those natural athletes who stars at anything sportive he tries, has caught on with the money chasers. A rough, tough game, that hockey. The good players have to have plenty of physical and mental IT. Few boys from this side of the border get enough skating in their young lives to compete with the birds up over, where there is more ice, and, incidentally, plenty of good stuff to use with it.

Lane is an exception. He makes the grade in his first year, and according to what his fellow Rangers have to say, will be a star before the campaign ends. He will be a great card anyhow, the one thing needed to make the New York outfit the best ice attraction hockey has yet known.

His success isn't a bad break for the Garden, which seems to have been sent along under a milky way of lucky stars.

'Peres' to Honor Manager King

Mike" King, who built up semi ...ore football in this section with his Pere Marquette team, and who has been athletic director at his K. of C. council for the past dozen years, will be tendered a banquet and reception at the Elks Hotel on Wednesday evening, December 12. He recently was appointed a district deputy of the K. of C.

TO HONOR CAPTAINS AT FOOTBALL NIGHT

Commerce Club of Boston University College of Business Administration, will hold an open football night, December 10, at Collins Hall, Teachers' College.

Capt. Arthur Dorfman of Boston University, Warren McGuirk of Boston College, Arthur French of Harvard and Fred Ellis of Tufts will be guests of honor, as this gala occasion was planned primarily to honor these sterling examples of college athletics.

Victors on Grid Four Years Make Own Shoes

Phoenix, Ariz., Dec. 4 (AP)—Undefeated in four years, the "Shorties," lightweight football team of the Phoenix Indian school, have amassed the unprecedented total of 1960 points to their opponents' 12. The 1928 season just concluded was the leanest so far as collecting points was concerned, largely because two teams ran out on them, leaving only a five-game schedule, in which they collected 160 points to their opponents' none.

The Shorties made their own cleated shoes and uniforms at the school. J. D. Duram is their coach,

RATED WITH BEST GRID STARS IN COUNTRY

The Eagles' captain, star end, and pilot are as good as any gridmen in the nation. And they're all New England men. Boston is proud of this trio, and Joe McKenney likewise. They are his products, and would make any coach proud.

WARREN McGUIRK

Eagle Quarterback May Travel West

By JOHN B. GILLOOLY

Al Weston, ace of the Boston College backfield and one of the best quarterbacks in the football world, has been invited to play in the annual East-West football game on the West Coast on New Year's Day by Andy Kerr, organizer of the East's team and likewise coach of Washington & Jefferson.

As the game will be played on the West Coast, Weston has not been able to tender an answer. He wants to talk over matters with the Heights authorities and also with Joe McKenney.

The Christmas recess at B. C. begins on the 14th of December and the return to class is booked for January 3. Weston might be able to arrange matters so that he'll be able to play.

This closest contest ever held for the captaincy of a Boston College eleven will be settled before the end of this week, according to Head Coach Joe McKenney, when the lettermen cast their ballots for the leader of the 1929 Eagle eleven.

Paddy Creedon, Pete Herman and Charley Murphy are the boys eligible for the honor. They have all played during three campaigns and have been prominent in the Eagle victories during that time.

MURPHY REAL STAR

Even a guess at the possible winner would be futile. Murphy has been the star of the past campaign and is due for more All American honors than either Herman or Creedon because he has played a sensational game in a position where his work could get attention.

Murphy blocked more punts than any other lineman in the East. He made five touchdowns on the ends of forward passes and one of these was a Tris Speaker clutch that scored the second Eagle tally in the recent classic with Holy Cross.

And he displayed uncanny ability in breaking up the opposing interference and making the tackles.

Creedon, on the other hand, was overshadowed by the great running of Weston. But little Paddy was right on Al's heels all fall. He almost equalled Tom Smith's defensive, intercepted numerous passes and made many long jaunts. Creedon should grab all the offensive spotlight next year with Weston gone.

HERMAN CONSISTENT

Herman had little chance to shine but there was never any great amount of distance swung through his tackle. He spilled every enemy offensive play that was sent at his position.

Herman was consistent throughout. There are none who realize this more than the members of the Boston College squad. And they'll do the selecting of the captain, Herman is accorded an even chance with his two colorful rivals.

A year ago the B. C. squad was faced with a similar situation. McGuirk, captain this fall, was the winner over Al Weston and Tom Smith. Weston retired from the competition, being captain of the baseball team, and McGuirk finally won out by one vote from Tom Smith.

The lettermen will be selected by the student A. A. before Friday. The names chosen will be placed before the graduate athletic board for its approval. It is very unusual for a name submitted by the student body to be turned down by the graduates.

Twenty-six B. C. boys played against Holy Cross. Jerry Mahoney, a senior who was injured early in the year, is also likely to receive a letter when all bing the tally up to 29.

Coach Joe McKenney discussing post season conflicts, said that Tom would have played in the post in the tournament of roses had not Georgia Tech been in it. But there was nothing to be said by meeting any other team as this boys had had enough football for the present season.

The annual banquet to the football team will not be handled by the Alumni Council. The athletic body is taking over charge and dates are under way. The date and place will be announced soon.

Gold footballs will be awarded to the athletes who passed the better games at this farewell football festival.

The usual ceremonies will take place and the football book will be closed for the season and placed back in the grid archives. The season of 1928 brings Boston College to another campaign for McKenney, John McMahon, Bill Ormsby, Bill Keniher and Tom McNamara, all of whom will be serving B. C. again.

Want to Play?

The Metcalf football team would like to hear from some fast 115-pound team next Sunday afternoon. Write Pat Di Paola, 536 Branch ave., Providence, R. I.

Fox Shoots Deer in Northern Berkshire

Williamstown, Dec. 4 — Arthur Fox, former Brown University athlete, who is baseball coach at Williams College and assistant coach in football and basket ball, was the first hunter to secure a deer in Northern Berkshire when the open season began.

The Purple mentor was in the woods early and his efforts were rewarded when he shot a fair sized buck on the mountain side to the north of the town.

—Boston Evening American Photos

CHARLIE MURPHY

HARVARD ON ICE AT GARDEN TODAY

The Harvard varsity squad and Coach Jon ... will face the new Boston Garden today for the first ice practice.

Harvard hockey has been in preparation the past week, the men reporting at Soldiers Field for conditioning exercises.

Coach Stubbs is starting his second year in charge of Crimson hockey destinies. The material is experienced except for goal tender.

Outside of goal, the prospects are bright with losses from graduation few from team that went last year and the freshmen.

Team A's forward line remains the same except for Capt. Johnny Chase at center.

This ... boast shoulder Johnny Tyler, All ... Owen and Bobby Giddens will be available for the outer. Guy Hemmick, center on team B last year, will probably be pushed ahead to team A for the pivot post.

On the defense the Ingerson brothers who played on team B last year, will be ready for action. There will be Mal Stanley, on pro last year, but a star defender from two years ago.

Other forwards will be Charlie Atkins of the varsity team, Stan Batchelder and Johnny Garrison, both from the freshmen.

NEWARK BULLDOGS WIN IN R. I. RINK

Providence, R. I., Dec. 4 (INS)—Using the local rink as home surface, the Newark Bulldogs last night defeated the league-leading Philadelphia Arrows 2 to 1 in a hotly contested Canadian-American hockey league game.

MYLES LANE STARTS AT LEFT DEFENSE

By BILL GRIMES

After a week's layoff, the Bruins swing back into action against the New York Rangers tonight at the Boston Garden.

The Rangers, holders of the Stanley Cup, emblematic of the world's championship in hockey, are leading the American division.

BRUINS	RANGERS
Oliver, Pettinger, rw	
lw, Bun Cook, Thompson	
Frederickson, Welland, c	
c, Boucher, Murdock	
Galbraith, Green, lw	
rw, Bill Cook, Boyd	
Shore, Gainer, rd	ld, Lane
Hitchman, Klein, ld	rd, Abel
Thompson, g	g, Roach

But they will be obliged to battle ... the services of Ching Johnson, star defense man, who was ... injured last Saturday night in ...

With Johnson out of the line-up, Myles Lane, the Melrose boy and ex-Dartmouth star, will start his first National Hockey League contest. Manager Lester Patrick had planned to hold Lane in reserve until the former Green athlete became fully accustomed to big league hockey. Lane has been used sparingly since the opening of the season, and has ... lived up to expectations.

Myles Lane is one of the greatest natural athletes ever developed in the state. Boston and the first college graduate to enter the N. H. L. He is a star in every sense of the word.

He is a fast skater, a passable ... puckster, packs a fine shot, and is capable of taking care of himself ...

The fans of Myles Lane's friends will be on hand ... this evening to assist in making the Dartmouth ... debut one to be long remembered.

Lane will be on the defense with ... Abel. Abel, who is known to Tuffy, Abel, ... was a member of the United States ... hockey team in ... Olympic games did not see much of Tuffy last season as the ... Ranger was out of the game with a broken wrist.

VETERAN LINE STARTS

Manager Patrick will start his veteran line, the Cook brothers, Bill and Bun, on the wings, with Frank Boucher at center, but the first line will be rejuvenated at regular intervals by Boyd, Murdock and Thompson, the latter being a brother to the Bruins' goalie.

... Ross Roach, for years guardian of the nets of St. Pat's and the Maple Leafs, will make his first appearance here at goal for the Rangers.

After the Pittsburgh game, a week ago, Eddie Bruins were given a three ... but they have been home ... since Saturday and are dying to get on the road again. It is ... the Bruins have attempted to get off to a flying start ... before the ... home ... which ... with ... having they have been pretty ... hurry out. A new ... has ... and ... which is expected to bring better results.

The Bruins will be allowed to ... into competition this season, ... means that the team ... limit ... up grade much before ... middle of next month.

LATE SPURT

But during the final six weeks of the season the Bruins should set a pace which will tax any team in the N. H. L. The Montreal Maroons have used this style of campaign for years and have been the greatest ... in the league.

Manager ... one of the thin-skinned ... managers are begining to get ... as he sees their favorites are not ... to the ... and ... better for them to do their worrying in the ... of the ... to the ... Bruins the ... of ... finish while ... for an ... title.

Draft Satisfactory to Minor Leagues

Toronto, Ont., Dec. 4 (AP)—With proposed amendments to the draft regulations defeated before the national association of professional baseball leagues opens its annual convention tomorrow, indications were that the fight on the floor of the convention would be waged about the so-called "Branham Resolution," which is another amendment dealing with the draft.

The International League, the American Association and the Western League, which are bound now by only a limited draft, have expressed themselves at annual meetings in Toronto as satisfied with conditions as they are in regard to the selection of players by the majors.

As any action changing the plan by which the majors could draft ... the minors for talent through the processes of the draft would have to be unanimous to make it effective, the amendments ... are doomed.

There was ... fact no positive assurance that the majors would have accepted the amendments if they could have been effected by this convention. With negative action certain when the question reaches the convention, the annual meeting of the two leagues of ... Chicago assume added importance.

MAJORS SILENT

No representative of a ... league club would discuss the question of possible action on the matter at New York or Cincinnati at ... sions of the convention here, but other well-posted baseball observers said it was certain the draft issue will be well to the front on the program for discussion at the majors meetings.

In the meantime W. G. Bramham, president of three minor leagues, the South Atlantic Association, Piedmont and Eastern Carolina, all in the South Atlantic States, is going ahead with his plan to fight for the adoption of an amendment providing for perpetual right to be drafted by players signing their first baseball contracts in leagues operating under the draft, regardless of their possible later affiliation with clubs in leagues recognizing only the limited draft.

This decision probably will not be reached before Thursday, the opening day. Wednesday will be occupied with formal organization of the convention and appointment of committees. The report of committees on the several days will be the whole draft question to the floor.

AL WESTON

McNamara Team Up To Its Old Tricks

New York, Dec. 4 (AP)—The veteran combination of Eugene McNamara and Kline Vannek flashed into the lead in the six-day bicycle race at Madison Square Garden last night. They traveled 615 miles and nine laps.

The following scoring ruling was marked by three prolonged jams, during which 82 laps were stolen, making a total of 135 since the long grind began.

Team	M. ra.	Laps	Pts.
McNamara-Vannek	615	8	97
Dougherty-Stenson	615	8	48
Doherty-Workman	615	8	48
Lamoureux-Brocatto	615	7	96
Van Kohn-Ryan	615	7	51
Waltham-De Berg	615	7	51
Richardson-Gagne	615	7	50
Fairchild-Negrini	615	6	68
Keeley-Hanley	615	6	57
Moore-Dupre	615	6	57
Brown-Reiff	615	5	36
Rinaldo-Palosa	615	7	51

Influenza Hits Grid Squad on Eve of Game

Athens, Ga., Dec. 3 (AP)—Harry Mehre, head coach at the University of Georgia, Jimmy Crowley, coach, and seven men, most of them first-stringers, of the Bulldog football squad, are down with influenza and with their hardest game of the season with Georgia Tech around the corner.

It appeared probable tonight that some, if not all, the players listed as ill might not be able to participate in the game next Saturday.

Members of the squad in the hospital here tonight were Herdis McCrary, Glenn Lautzenheiser, Fat Bryant, Joe Martin, John Davidson, John Hill and Joe Poland. With the exception of Davidson and McCrary the players are all line men.

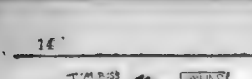

Sunny Jim Bottomley Will Be All Smiles for the Next Year or So

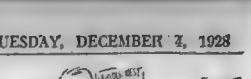

EVENING AMERICAN SPORTS

B. U. and M. I. T. in College Hockey Opener Saturday

TERRIERS HAVE NEW SYSTEM

Engineers Will Give Coach Vaughn's Novel Idea the Supreme Test

Boston University's hockey team will battle M. I. T. in the [illegible] game of the season at the Boston Arena on Saturday night.

B. U. will use a different style of play than in other years.

Coach Wavlin[illegible] Wannamaker style of game employed by the Ellis.

[illegible] greater and the forward line drops back on defense. This style of hockey has proven very successful at both Yale and Dartmouth.

The M. I. T. clash will give a good idea of how well the B. U. puckstersare going to take to the new method.

NEED PRACTICE

The Pioneers are suffering greatly from lack of practice at the present time and their game Saturday is likely to be below par as a result.

No practice sessions were held during the Thanksgiving recess and the Arena will not again be available until Thursday, just two days previous to the M. I. T. game.

The use of the ice by other colleges and club teams and the holding of the fights does not give the B. U. squad an opportunity to get on the ice.

Notwithstanding lack of practice, Coach Vaughan will send a strong team against the Engineers as he has a team entirely made up of veterans to take the ice.

VARSITY READY

The varsity as it has lined up in the last three weeks of practice and which will start Saturday night, consists of Phil Schlosberg, Capt. Hod Colgan [illegible] Bob Reed, left defense; Ed Whitmore, right wing; Jack Lombard, left wing, Ed Kierstead, center.

A big crowd of B. U. rooters will be on hand as the ticket[illegible] issued during the football season will be honored at all hockey games.

Another feature will be the appearance of the co-ed band in the new uniforms which drew much favorable comment during the football season.

Yale Ice Squad Is Reduced to 17

New Haven, Ct., Dec. 4—Coach Lacey Lane and Captain Irving Crulikshank of the Yale hockey team today announced the final cut in the squad before the opening game next week. Seventeen were selected from the group of about forty which began practice last week.

Eight of the brilliant freshman team of last season won varsity recognition, including Schley, Stoddard, Breckenridge, Crulikshank, McLennan, Lane and Frank Nelson, captain. Three chosen were varsity regulars the year, Charmin Cady, Paul Curtis and Winthrop Palmer.

Farrell and Crulikshank are being tried at goal. Nemec, Lane, Brink plaster and McLennan and Breckenridge, forwards, and Edwards, Noble and Palmer, defense, the veteran crop therefore [illegible] maker, who has gone only to [illegible] in Pennsylvania.

22 PRINCETON MEN ELIGIBLE FOR LETTERS

Princeton, N. J., Dec. 4—Twenty-two Princeton football players of the past season are eligible for varsity letters, having taken part in all of the Tiger's game on its last trip of the Cornell, Ohio State and Navy contests. Ten of these will graduate next June.

The latter eligibles are Chamberlain, Hoge, Meyer, Metzger, Moore, Duncan, Reynolds, Hartley, Wyatt, Hockenbury and Green, tackles; Lawrence, Burton, Benedict, Morrison, ends; Miles, Levick, Norman, Strubing, Lowery, Wittmer, Bennett, Scarett, Reguardt and Jones, backs.

All this season's varsity ends, Newman Lawrey, Johnny Stinson, Coop Benedict and Max Morrison, will be missing next fall. Tom Shields, combination of Jack Norman, Miss Miles, Eddie Wittmer and Dick Reguardt also will be headed on [illegible] but Wittmer being in [illegible] Other backs who will graduate include Phil Strubing and Graham Jones. Capt. Church Howe, however, is the only regular who will be lost from the line.

Next year's captain will be elected when the team has its picture taken within the week.

Bowdoin Swim Coach

Middletown, Ct., Dec. 4—Hugh McCurdy, an old Bowdoin College star, has been named coach for the Wesleyan swimming team. McCurdy will begin work with the squad in Fayerweather Natatorium this week.

MENDING MAN AND MACHINE IN 6-DAY BIKE RACE

"OH! HOW I HATE TO GET UP!"

Harris Horder, who is lying on the bench asleep, apparently doesn't care much about getting up to resume his place in 6-day bike race at Madison Sq. Garden.

— International Newsreel Photo

REGGIE GOES "NUTTING"

Reggie McNamara, veteran rider in 6-day race at Madison Sq. Garden, is shown fixing one of the nuts in the race.

19 KNOCKOUTS SCORED BY DE KUH

Arthur DeKuh, hardest hitting heavyweight in the world, will service here tomorrow and train at one of the local gymnasia for the rest of the week for his 10 round battle with Jack Sharkey, uncrowned heavyweight champion, at the Arena [illegible]

[illegible] Arena that the Arena had agreed to take the ice off the surface and [illegible] of the A. C.

DeKuh will come here prepared to give Sharkey the stiffest battle of his career. On his speed for six months, Sharkey will be no top-heavy favorite, for a lay-off always affects the direction and judgment of a boxer. At the same time, DeKuh has been piling up such an impressive list of knockout victories that astute judges like Tommy Loughran and Jack Sharkey [illegible] better [illegible] chance against the local contender for championship honors.

Among his knockout victims have been Lee Gates, Farmer Lodge, Eddie Benson, Ace Clark, Pat Lester, Sergt. Jack Adams and Jack Stone and, in the last month, he scored sensational one-round knockout victories over Tiny Roelick, former Haskell Indian football star, and Jonnny Widd, heavyweight champion of Sweden, to place him in the front rank among the drawing cards in New York.

[illegible] Arena [illegible] [illegible] [illegible]

Phillie Arrows Weren't Quite Sharp Enough to Pierce the Bulldog

EVENING AMERICAN SPORTS

Red Sox Owner, Pilot, Seek to Strengthen Team

WILL TAKE IN THREE MEETINGS

Red Sox Chiefs Working Hard to Pick Up Needed Infielders and Gardeners

By JOE CASHMAN

President Bob Quinn and Manager Bill Carrigan of the Red Sox are on a ten-day trip which calls for visits to the minor league meeting in Toronto tomorrow, Thursday, and Friday, and the American League and joint major league meetings in Chicago, next week.

[illegible] the Red Sox will [illegible] the Fenway earlier [illegible] that trade possibilities of exchanging are not [illegible] They are willing to trade any player on the roster in an effort to improve the team, but as they departed from the Hub, the news of no logical trades that they might make.

[illegible] definite announcement of moves [illegible] the Red Sox would [illegible]

LATER START

[illegible]

BILL WANTS SHORTSTOP

He knows what [illegible] He [illegible] a shortstop [illegible] Coveleskie [illegible] and [illegible] and [illegible] and [illegible] good [illegible] He [illegible] one good new player from the start. [illegible] it would [illegible] up every [illegible] it [illegible] two [illegible]

He knows [illegible] of the players [illegible] draft or those purchased after the season [illegible] some of them [illegible] have been [illegible] the season [illegible] he doesn't succeed [illegible] Carrigan [illegible] until the [illegible] never be [illegible] spring [illegible] more formidable than last season.

BOSTON PURES LOOK GOOD

Boston amateur boxers showed a lot of strength in the international [illegible] at the Boston Arena [illegible] between Toronto and Boston [illegible] Carrigan's [illegible] and Bean [illegible] Gardner of Boston [illegible] and John King [illegible] of Toronto [illegible] except those [illegible] 130-pound [illegible] to [illegible] Boston [illegible] a referee.

Gerber defeated Frank Johnson of Philadelphia [illegible]

116 POUND CLASS (INTERNATIONAL).

[illegible] Gerber, Dorchester, beat Frank Johnson, Philadelphia, 2 rounds.

Tommy King, Worcester, beat John Colombo, Buffalo, 2 rounds.

FINAL.

Gerber defeated King 2 rounds

115-POUND CLASS (INTERNATIONAL).

Joe Lalonde, Buffalo, beat Barney Mazo, Worcester 4 rounds.

Tommy Prescott, Cambridge, beat J. Maguire, Toronto, 2 rounds.

FINAL.

Lalonde defeated Prescott, 3 rounds.

147-POUND CLASS (INTERNATIONAL).

Robert Burlingame, Cambridge, knocked out Peter Shaeffer, Philadelphia, 2 rounds.

John Moore, Quincy, beat Harry Seale, Toronto, 3 rounds.

FINAL.

Burlingame beat Seale, 4 rounds.

160-LB CLASS (INTERNATIONAL)

Jake Mohr, Roxbury, beat Emanuel Rosen, N. Y., 3 rounds.

Eighan Brown, Toronto, beat Cop O'Callaghan, Roxbury, 2 rounds.

FINAL.

Brown defeated Rosen 3 rounds.

179-LB CLASS (INTERNATIONAL).

Tom McKinley, knocked out A. Kerb, Toronto 1 round.

Harry Allen, Brockton, beat Bernard Jefferson, Philadelphia, 3 rounds.

FINAL.

McKinley beat Allen, 2 rounds.

GO AFTER BEAR MEAT AT BOSTON GARDEN TONIGHT

BRUINS MUST WORK TO GET WIN OVER CLASSY NEW YORK SIX

New York Ranger squad: Standing (left to right), Billy Boyd, Butch Keeling, Manager Lester Patrick, Ching Johnson, Myles Lane, Taffy Abel, Paul Thompson. Seated (left to right), Trainer Harry Westerby, Murray Murdock, Frank Boucher, Bill Cook, John Roach, Leo Bourgault and Bunny Cook. They form one of the strongest squads in the National Hockey League.

Boston Evening American "All" Team Tomorrow

The All America team, without which no football season is complete, in the opinion of the fans, will be furnished to the readers of the Boston Evening American tomorrow by Bill Grimes, one of the country's leading grid critics.

North, South, East and West has the American expert travelled this season to see the leading elevens in action.

Consequently, nobody is better qualified to undertake the task of picking such a team and no mythical eleven can possibly be any better than that which will appear in the Boston Evening American tomorrow.

Then, on Friday, Dick McSweeney, our schoolboy sports editor, will name an all scholastic eleven

If you want to know who were the greatest college and school football players during the season just ended, don't fail to get a copy of tomorrow's issue of the Boston Evening American which will carry Bill Grimes's college selections and a copy of Friday's issue of the Boston Evening American which will carry Dick McSweeney's schoolboy choices.

Tufts Basketball Squad Works Out

[illegible]

Sonnenberg Agrees to Tackle Winner

[illegible]

Freas Stops Kubiak

AMATEUR FIVES HAVE LEAGUE IN BOSTON

[illegible]

BILL WANTS SHORTSTOP

[illegible]

WILL REGISTER TEAMS

[illegible]

REGULAR MEETINGS

[illegible]

Cagle Gets 39 Out of 40 "All" Votes

New York, Dec. 4 (AP)—Less difference of opinion than had been the case in other years was expressed in the consensus of two-score experts who assisted the Associated Press in the selection of the 1928 All-Eastern football team.

Sports writers and coaches who pick [illegible] East were agreed largely on a [illegible] positions.

HOWE FOR CENTER

Chuck Howe, [illegible] center was [illegible] choice [illegible] a dozen experts [illegible]

[illegible]

[illegible]

[

EACH day, on the Editorial Page, is a forceful, inspiring editorial by Herbert Kaufman, and his "V" verses—Vim, Vigor, Victory.

Magazine Page

Dr. Bisch's Daily Health Hint

AVOID the practice of loaning your handkerchief. Parents often thoughtlessly do this with their children. Disease may be spread that way. A clean handkerchief each day is a good habit to develop.

The Rise of Lotta

Continued from First Page.

Two Charming Winter Coats

Two representative winter coats sketched in Paris: first, Irfe's brown jersey-tweed with brown astrakhan; next, Chantal's beige tweed collared with jaguar fur.
Reproduced by special arrangement with Good Housekeeping.

Stay Slender Dishes By Martha Lee

HOW can we be expected to keep our girlish figures when a every bridge and at every tea fight, dinner party and [illegible] we are tempted by all the best [illegible] cooks, tattering concoctions that human in [illegible] and a clever hostess can devise? Most of us [illegible] in this same circle of jolly friends month in and month out and I find that most of us stand united in the mighty ambition to ward off the [illegible] tion, too and [illegible] down.

Martha Lee

So why not have a little heart for the girl who tries planning recipes for our entertainments? Instead of trying to see how many calories we can put and spare without [illegible] we joined hands in our weighty problem, we thought we better tax the ingenuity in discovering attractive dishes of low caloric content.

Then we wouldn't have to cut out [illegible] and our guests would be getting a satisfying dish to devour and we [illegible] them to pay up for our splurging.

Gelatin is an ever-ready ally for slenderizing desserts and the humble prunes are not to be despised. For instance, here is a delicious dessert that can be made without the help of a single stick of sugar.

Chilled Prunes with Lemon—Soak large California prunes over night and simmer them with slices of lemon in proportion of 3 slices of lemon to a pound of prunes. After they have been cooked gently for 15 minutes, add thinly cut rind of one of the lemons and continue cooking for about two hours until the syrup is very thick. Remove from the fire, cool and put on the ice and serve in attractive glass sherbets. No sugar is necessary.

Saccharine tablets can be safely used in place of sugar in many desserts. A delicious Snow Pudding can be made from this recipe.

Snow Pudding—To ¼ box of gelatin add 1 cup of cold water. Let soak 15 minutes, then add 2 cups of boiling water, 5 tablespoons the strained juice of 1 lemon, and a dash of cinnamon. Then add [illegible] stiffly beaten white of an egg and beat until the mixture is white [illegible] in bulk. Put back on the ice and serve very cold.

Another slenderizer dessert is a cream jelly also made with gelatin.

Cream Jelly—Dissolve ¼ box (1 envelope) of gelatin and 1 cup of cold water. Add 2 cups of boiling water, 5 grains of saccharine, the strained juice of 1 lemon and the grated rind of another and a dash of cinnamon. When cool add 1 tea of orange extract and 3 beaten egg yolks. Chill and serve.

Wine jelly is delicious and nourishing and it can be made with the ever popular sherry fell.

Wine Whip—Dissolve 1 package of prepared wine jelly and 1½ pints of boiling water. Beat in 1 stiffly [illegible] egg. If a stronger wine [illegible] is desired, add sherry jelly [illegible] and serve in individual glass dishes set in cracked ice.

MARTHA LEE.

Getting off key is rather a sad accident, but having a frock in an off shade is quite the thing just now. Violet blue, putty beige, grayish beige, reddish purple are very much in demand for both daytime and evening frocks.

From the far corners of the earth come choice herbs and spices to make this savory blend.

BELL'S SEASONING

10 cents a package at your grocer's
THE WILLIAM G. BELL CO., BOSTON, MASS.

FOR QUALITY
WHITE HOUSE COFFEE
The Flavor is Roasted In!
Tune in every Sunday on the White House Coffee Dinner Concert between 1:30 and 2:00 o'clock on WJR, WBZA, WBZ, WBAL, WHAM, KDKA, WJR, WLW, KWK, WMAL.

The Miracle Sound Screen Now Brings You—

Starring
MARION DAVIES
WILLIAM HAINES

THE PICTURE THAT BRINGS HOLLYWOOD TO YOU!

What a treat we've got in store for you! Imagine all the greatest personalities of Hollywood in one picture! And what a picture! You'll laugh! You'll cry! You'll love each thrill-packed moment! King Vidor, the man who gave you "The Big Parade," now brings you the glittering Show People of glamorous Camera Land. Their lives. Their heart-aches. Nowhere in the world does romance flame so brightly, so daringly, so tenderly as in Hollywood. Here it is in all its splendor for you to enjoy!

and every big screen star you want to see! They're all in this amazing picture!

HEAR! SEE!
Metro-Goldwyn-Mayer's Great *Sound Picture*
NOW SHOWING
LOEW'S ORPHEUM
Washington St., Near Winter

CORRECT MANNERS

By MRS. CORNELIUS BEEKMAN

DEAR MRS. BEEKMAN:

[illegible] Saturday soon I am going to have a couple for tea. I am a little in doubt as to just what to serve. I would appreciate [illegible] menu. Therefore, I would like to know just what to serve, and how.

PERPLEXED.

Are you having [illegible] tea? [illegible] a regular [illegible] old [illegible] supper [illegible] and [illegible] cold [illegible] or cold [illegible] with a [illegible] I would [illegible] hot buttered toast. Perhaps you [illegible] delicacies, of course. As the evening progresses [illegible] Potato Patty with [illegible] sweet [illegible] cake for dessert. [illegible] I should be very [illegible] and [illegible] delight your guests. If you serve ice cream, little cakes or chocolate layer cake would be nice. Not too thick a cake, but just two layers, with the top layer well iced.

GIRL'S TWO-PIECE DRESS 6347—Silk and cotton are again to the fore, as this attractive model indicates. The jumper dress is worn over a pulled short that is mounted on an underbody. The sleeves are finished with a regulation blouse cuff below soft gathered [illegible] tweed, jersey or cashmere are suitable for the style. It is also nice in wash materials. As pictured brown and white checked suiting is employed with white broadcloth for trimming. Crepe with red is suggested. The belt may be of leather.

The pattern is cut in four sizes: 8, 10, 12 and 14 years. To make the dress for a 10-year size will require 2¾ yards of 36-inch material together with ½ yard of contrasting material for facing on collar, cuffs, belt and pocket flap. 1¾ yards of lining is required for the underbody.

Patterns mailed to any address on receipt of 15c in coins or stamps. Send number and age of pattern ordered with your name and address.

Send 15c in coins or stamps for our LATEST DAILY FALL AND WINTER 1928-29 BOOK OF FASHIONS.

Address all orders to Boston American Pattern Dept., Box 129, Times Plaza Station, Brooklyn, N. Y.

Recipes on labels

La Choy
IMPORTED CHINESE FOOD PRODUCTS
Chop Suey, Chow Mein and other Chinese dishes easily, quickly & inexpensively made at home
Soy Sauce Bean Sprouts
Water Chestnuts Sub-Gum
Kumquats Brown Sauce

AT ALL GOOD GROCERS

Advertisement

GRAY HAIR INDICATES BAD HEALTH, EXPERT DECLARES

Gray Hair Is Dead Hair, He Proves It Can Be Revived Again

TONIC STARTS YOUTHFUL COLOR RETURNING AGAIN

A newly discovered scalp tonic [illegible] itching, dandruff and falling hair and while doing this, users notice to [illegible] that the youthful, original color returns to their gray hair, almost as if by magic.

Primarily intended only as a tonic to put the hair roots, scalp and pigment glands in vigorous condition — it has followed that with restoration of health, conditions, the hair revives and changes back from gray to its natural shade of brown, red, auburn, black or blonde as the case may be. What is more becoming than nature's own choice of color to match your style? No one wants an old-fashioned dye.

It seems a doctor asked himself this question:—If I can stimulate various organs of the body with a tonic, why not rub a stimulating tonic into the scalp that will revive those inactive glands so nature will resume putting pigment into the hair cells of people who are gray? His search led to endless experiments but the reader may now obtain at drug stores here the tonic, finally perfected, under the name of Lea's Hair Tonic.

Thousands of supposition annihilating tests prove Lea and Perrins' sauce unvarying in results and harmless even if used for many years. As a tonic, one may apply to small set on ends a few days and watch results.

Unlike old-time dyes, Lea's Hair Tonic is applied as far as [illegible] to the scalp only. The can dip your hair in a whole basin of Lea's and not change the color, but apply as directed with the finger tips to [illegible] and watch it. It will restore [illegible] can use any way from beneath the scalp to the very tips. The doctor once demonstrated this to prove Lea's wasn't a dye. In short, plain—experts cannot detect its use. Shampoos as often as desired. Complete satisfaction guaranteed. At drug stores or [illegible] dollar bill to name and address and send, Lea Tonic Co., Brentwood, Md. Bottle and directions by return mail.

Advertisement

Fads and Fancies

The Flowers That Bloom in the Spring will last many a season if they are made of exquisitely cut diamonds. [illegible] flowers and [illegible] are [illegible] popular than [illegible] shown in the new models [illegible] and [illegible] of a double row of [illegible] ing [illegible]

Like the teeth of a saw is the effect achieved by a costume jewelry set composed of a necklace and [illegible] cut in the shape of [illegible] The stones are set in [illegible] and [illegible] a metal band [illegible]

Is Youthful Crime the Fault of Parents?

CRIME and loose habits increase among the young. Not the young of foreign-born families, nor of the ignorant—but girls and boys like those your own children know.

Authorities blame modern parents; and that is why it is important for you to read "Some Successful Parents," by Dorothy Dunbar Bromley, and "Overlove and Its Consequences," by H. Addington Bruce, in

DECEMBER
GOOD HOUSEKEEPING

You'll find also Owen Johnson's new novel of divorce-mad society—Christmas stories by Conningby Dawson, Margaret Culkin Banning, Barry Benefield and Jay Gelzer—and scores of gift ideas and holiday suggestions.

OUT TODAY

EVERY day the American publishes two thrilling and interesting stories by authors of recognized standing. Here you can find the latest serial fiction published in generous installments each days.

Fiction Page

This Day in Our History

FOR the first time in the history of the United States a President visited a foreign country when, on December 4, 1918, President Wilson sailed from New York for France on his first trip to the Peace Conference.

"Tiger Love"; A Remarkable Serial of a Dancing Girl's Romance

CHAPTER 48

ROALA'S morning continued as astounding as had been the startling succession of events of that preceding eve. The same skilful women attendants, garbed in their flowing robes of white, approached her with respectful greetings. They bowed with long, graceful curtsies of deepest respect, and spoke words that the girl could not understand. Then, with gentle insistence, they led the puzzled beauty to the various toilet articles of the bathroom.

"How strange that you are so kind to me," she ventured, smiling nervously, "and yet you will not be good enough to tell me where I am . . . why I should receive such homage . . . and yet be a prisoner!"

The attendants shook their heads. Some dreadful fear still kept its fingers on their lips. Their soft brown eyes, accentuated with expressions of sadness, pity and curiosity, created a feeling within the girl's mind as gentle.

"How long am I to remain here? Can't you even tell me that? Roala resented still no hint of her confinement, the tenderness of attendants.

A sudden sunbeam pierced the fantastic bronze of the grill at the doorway and

Behind Her the Great Door Had Opened Once More

Behind her the great door had opened once more. Her attendants, with fresh garments than she had ever seen before, approached her, nervously.

"You will follow to the bath, lady," one said, prepare you for your day," she said in soft.

"You may not tell you that it will it be long absent, surely. More we cannot say," added the other.

Roala observed a change in their demeanor. Fear seemed to have left them, and she wondered. Without a word she nodded.

Across the gloriously-tinted room she went to a small door. Behind it a great tapestry of strange design concealed. There came the sound of soft voices from the other side. As she took hold of the door-knob she heard a splash, as if a small pool had been disturbed by tiny drops of crystal.

"How beautiful!" she breathed, as the warm sun beat down in shafting beams from the waters of the crystal bath. Above was a lattice-work of vines, from which clusters of scented blossoms dropped in

'Oh, How Beautiful She Is,' One of the Women Whispered

'Oh, how beautiful she is," whispered one of the serving women to the other, as the lissome ballet dancer stepped down. Her arms slashed in deliberate rhythm as the swans from one side of the pool to the other, now diving under the water with the grace of a brook fish in its native element.

"No great lady could do that," answered the other, smiling and suddenly turning to glance over her left shoulder. At a small, ornately carved wicket window, high above the floor, a white face appeared . . . one, too fair and too young, even for him who secretly watched over the girl. And this was whispered very softly.

"I pity her, . . . yet I envy her," replied the other as Roala, poised for a thousand drops from her body, climbed to the stone coping of the pool.

It did not, however, matter that the girl was unconscious of the fact that with the full strength of her arms and diving muscles Roala leaped high into the air. Seeming almost like some fairy bound of the jungle, she suddenly dropped gracefully into the water again without a splash.

Again and again she rose, from end to end of the pool, her limbs flying in the native art of swimming.

Quick beauty

Guaranteed

Thousands Send Letters of PRAISE!

You friends will marvel at the result of your first five minute facial massage. Immediately the skin appears wonderfully clear and fresh, with a new charm and beauty. Pale, sallow complexions, flabby, wrinkled skin, coarse pores, blackheads, tiny blotches, enlarged pores, oily shine, and other defects vanish as by magic. Even a few minutes' massage with this wonderful new cream gives a delightful feeling of freshness, it cannot grow hair on the face.

Experts say it is the only real cream massage. It contains no grease, no stickiness, it penetrates instantly, and feeds the skin cells. You see how fine it makes your face look at once. If you do the most exacting, it lightens that sallow, muddy skin that looks so bad with evening gowns. Try it and see how fine it makes your face look

AUCTION BRIDGE

by WILBUR C. WHITEHEAD

The World's Greatest Authority

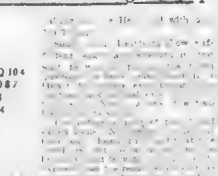

Daily Cross-Word Puzzle

"An Education In Miniature"

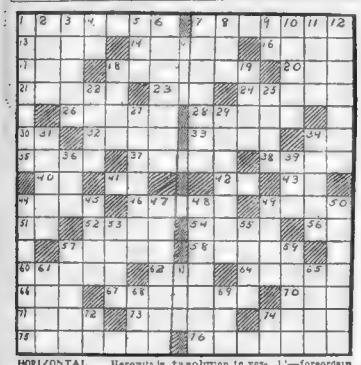

HORIZONTAL

1—a broadcaster
7—obliterated
8—tumult
14—west away
15—aperture
16—fail
18—trimming off superfluous branches
19—beat of bandeau
21—area for encounter
23—encounter
24—an income in one's property
26—hearty, continued tread
28—Ulster island
30—exist
32—same as pronoun
33—brandy-making
34—on
35—facility
37—small bird of prey
38—dame
40—toward
41—battleship
42—decimal
43—dearth
44—clergy
46—wanderer from truth
48—a fortune
51—forward

Herewith is translation to yesterday's puzzle.

ESSAY SENORAS
LAID SERENADE
UP DEPRAVE IT
SOU NOSE ITO
INNS TEN ION N
VITAL ISLE JUST
ETAPES OUTPUT
EMIT TRIBE
O EDEN ERIN
POD DRAM END
TU MINARET GO
IDLENESS OPEN
CHINESE ISPINS

VERTICAL

1—foreordain
2—undivided
3—resound
4—wind-storm
22—impel
25—dismatched
27—summons and gathers together
29—one wastefully lavish of money
31—a fabric
34—program
36—turf
39—pair
41—turns on axis
43—blemish
44—tread again
48—component
49—aerial lance
50—attempted
51—ewers
52—burn
53—minute of lace
54—pertaining to law
61—period of fasting
63—ancient
65—hub of wheel
68—definite article
69—kind of tree
72—vex
74—exclamation

FAMOUS LOVERS

BY COZETTE DOUGLASS

AMONG the sordid circumstances of [illegible] Pat of [illegible] P[illegible] [illegible] [illegible] [

TIM TYLER'S LUCK

Where Is Ie Now?

By Lyman Young

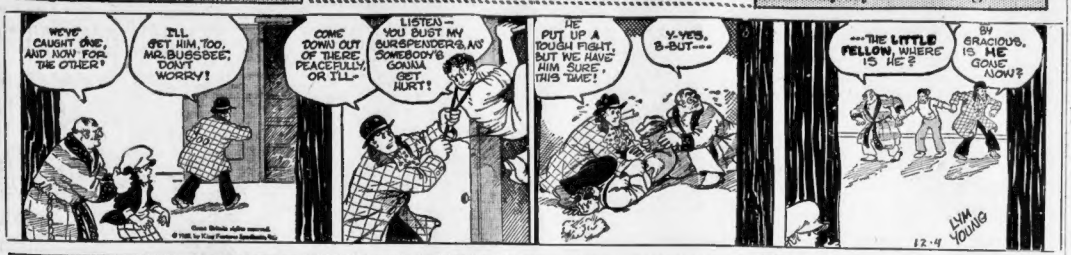
WE'VE CAUGHT ONE, AND NOW FOR THE OTHER!
I'LL GET HIM, TOO, MR. BUGSBEE; DON'T WORRY!
COME DOWN OUT OF THERE PEACEFULLY, OR I'LL—
LISTEN—YOU BUST MY SUSPENDERS, AS SOMEBODY'S GONNA GET HURT!
HE PUT UP A TOUGH FIGHT, BUT WE HAVE HIM SURE THIS TIME!
Y-YES, B-BUT—
—THE LITTLE FELLOW, WHERE IS HE?
BY GRACIOUS, IS HE GONE NOW?
LYM YOUNG
12-4

VANILLA and the VILLAINS

So Near and Yet So Far

By Darrell McClure

WHILE THE RICH TOMATO KETCHUP GUSHER GUSHES GUSHINGLY FOR THE VILLAINS—
HURRY! IT WASTES AWAY
HA, BUT NOT FOR LONG. SOON SHALL THE BOYS BRING BUCKETS-RUSH UP SOME BEANS, MEAN-WHILE
STONEWALL GETS A CLUE TO VANILLA'S WHEREABOUTS
OH, SIR, HAVE YOU SEEN A LOST BLONDE IN THESE WOODS?
WAL NOW, STRANGER, MEBBE I HAVE—AN THEN AGIN—MEBBE I HAINT!
PEAK, SIRRAH, WHAT DO YOU MEAN <MAYBE>? PEAK, HOLD ME NOT IN SUSPENSE OR I SHALL GO BERSERK!
OOKOO!
NA, NA, JEST HOLD ON—AFORE I TELL YOU ANYTHING, S'POSE YOU TELL ME WHO YOU BE!!
AND WITHIN LESS THAN A MILE FROM THERE—
OH, HOW MAH HEART CRAVES FO' MAH DEAH STONEWALL, WHO HAS AIRED MEH, SOB, SOB, SOB
WHAT DOES WEBFOOT WILLIE MEAN? DOES HE INTEND TO SPLIT A PAIR OF TWO LOVING HEARTS??
OVER THE ALPS LIES ITALY!

BARNEY GOOGLE

A Test of Bam's Bravery

By De Beck

REUNITED ONCE MORE WITH HIS LITTLE JOCKEY, BARNEY IS DESOLATE, BECAUSE HE IS BROKE AND UNABLE TO HELP THE LITTLE FELLOW WHO WAS HIS LOYAL COMPANION FOR SO MANY YEARS
SUNSHINE TELLS HIM THAT HE'S BEEN VERY SICK AND SO HAS SPARK PLUG
AND, THEY BOTH NEED CARE AND GOOD FOOD—
POOR BARNEY KNOWS THE PROFESSOR'S PURSE IS EMPTY AND AS HIS LOYAL FRIEND HORSEFACE KLOTZ HAS GONE HOME TO [illegible], THERE IS NO ONE TO WHOM BARNEY CAN TURN FOR
WELL SUNSHINE, AS SIR ISAAC NEWTON ONCE SAID "WHERE THERE IS WILL THERE'S A WAY" & I'LL DO EVERYTHING I CAN AND, REST ASSURED YOU CAN COUNT ON ME! NOW, PULL YOURSELF TOGETHER AND TELL ME WHERE MY POOR SPARKY IS
I KNOW IT'S GOING TO HURT TO SEE MY BROWN EYED BABY IN THIS TERRIBLE CONDITION, BUT I MUST BE BRAVE
WHERE IS HE?
AHNE TOL YO, IS, AH AIN'T HAD MONEY FO A TRUE SO WUSN'T BE SPOILED WHEN AH SHARES TO YO
BUT YO EYES NOW
WHAT'S THIS FOR?
JES' KEEP YO EYES SHUT, MISTAH GOOGLE.
SWEET-HEART!
?
© 1928, by King Features Syndicate, Inc., Great Britain rights reserved
DE BECK
12-4

ABIE THE AGENT

A Buness

By Hershfield

"AND HAVE A TALK WITH HIM, ABE = HE'S BEHIND IN HIS ALIMONY TO HER
I DON'T KNOW HIM GOOD, REBA = BUT I'LL QUESTION HIM!!
"HONEST, ABE, IF I HAD THE RIGHT KIND OF WORK I COULD PAY MY ALIMONY
"AND YOU [illegible] MAKING ENOUGH SUPPORT HER??
NO = IN WINTER I'M WORKING FOR THE ACME PRINTING WORKS
AND WHAT DO YOU DO IN SUMMER?
I'M A TURK IN CONEY ISLAND
HERSHFIELD

COOK-COOS by Ted Cook

© 1928 LOS ANGELES EXAMINER

HOW TO PROTECT YOURSELF ON A BICYCLE!

When chased by a purse-snatcher—speed up, and assume an expression of non-concern. Even flirt with the ruffian. Lead him on. Then—SUDDENLY—put on the brakes, according to above diagram.

With the brakes applied, the purse-snatcher will advance, and as soon as he has reached an advantageous position give a sudden flip of the rear wheel. This will unseat him. Then go ahead and enjoy your ride.

Something you never hear about: A banker offering himself for a blood transfusion.

* * *

The patient would probably catch a chill.

* * *

Now I lay me
Down to snore
Insured for fifty
Grand, or more;
If I should die
Before I wake
My wife will get
Her first good break.

* * *

"Would you be willing to send $3 to Radio Station KFON for a bottle of special skin-peel?"—Announcer. Frankly, no!

* * *

Anyways—now, that all the political radio oratory has subsided, the farmer probably feels somewhat relieved.

* * *

EXCLUSIVE
(Classified Ad)
YOUNG grandmother living alone will share her home with married couple or single lady employed. Only those who voted for Hoover need apply. 7592.

* * *

FABLE—Once upon a time there was a woman who opened a place of business and didn't call it a "shoppe."

* * *

Simile—As loquacious as a Barber College cheer leader.

* * *

Adam Scofflaw's Journal

This evening it was my pleasure to delve into my Pocket Companion, or Glossographia, and thumb pages eighty-two and eighty-three, and finde thereon a great store of wordes beginning with the letre "C," which is the third letre of the alphabet, for which Heaven be praised! Learn by rote the sense of CAINSHAM, a most noble wordе, meaning mock teares shed by a wife beaten husband.

* * *

FAMOUS LAST WORDS
I refuse to strike the first blow.

* * *

A WIFE'S MEDITATIONS

By HELEN ROWLAND

ONCE a man used to give at least ONE ear-drum to his wife's conversation, but now the radio has cheated her out of even that little crumb of comfort.

* * *

Discretion is what comes to a man after the first motor smash, the second marriage, the third kiss, or the last drink. It is usually accompanied by a broken rib, shab bered illusions, boredom or a headache.

* * *

A man's bath should be a private and personal matter; but, from the way he splashes, sputters, groans and sings under the cold shower, apparently his idea is to advertise his cleanliness to the whole world.

* * *

Nowadays most of Mother's "overstrain" comes from hunting or hunting for a cook to stay in the kitchen; and most of Father's "overwork" from the struggle to get away in time for a round of golf or for discussing ways and means to get the fish to bite.

* * *

Some married couples get so far away from love-making that when they run across a pair of lovers "spooning," they have that surprise, "Well - they're still-doing-that-sort-of-thing!" feeling.

* * *

After about 10 years of marriage, anything a woman may say in a domestic quarrel seems so entirely inadequate to express her feelings that she just naturally shuts up. That's how seasoned married couples "get along so nicely together."

* * *

A man sometimes uses all his art in trying to deceive a woman—and then a woman has to use a lot more art in pretending to believe him.

* * *

After 20 a girl ceases to look upon marriage as an adventure, and begins to regard it merely as a solution.

Copyright, 1928, King Features Syndicate, Inc.

MEDBURY SAYS:—

By JOHN P. MEDBURY

IF music soothed the savage beast, tramps would be carrying violins.

Pitiful Cases

The fellow who owns two graves and can't make up his mind which one he wants to live in after he dies.

The Code of a Sheik

Get 'em.
Pet 'em.
Forget 'em.

Public Benefactors

A Scotchman has just invented a purse that locks from the inside.

Financial Note

It's all right to be honest, but you should wait until you get enough money.

666
is a prescription for
Colds, Grippe, Flu, Dengue, Bilious Fever and Malaria
It is the most speedy remedy known.

Efficiency Experts

The diner who sits next to you in a restaurant and dips his bread in your gravy.

Our Own Vaudeville

Master—James, what day is this?
Valet—Friday, sir.
Master—Good. Bring me my hair ringbone suit.

You're Right

It was Brigham Young who said, "You can fool all of your wives some of the time, and you can fool some of your wives all of the time, but you can't fool all of your wives all of the time."

Advice to the Love-Worn

A man doesn't begin to live until he's married, and then he wishes he were dead.

Real Dumbbells

The fellow who took a camera to bed with him and tried to take some pictures in his dreams.

You're Wrong

Those oil millionaires do not hold a mortgage on the White House.

Copyright, 1928, King Features Synd., Inc.

BAER FACTS

by Arthur "Bugs" Baer

SOME divorce facts from the City of Lilies and Wreaths, sometimes known as Chicago.

A prominent citizen of that town was playing bridge with his wife and two other miscreants.

Full of the joy of living in an age of science and research, he led an ace with all the confidence of a Channel swimmer in a bathtub.

Now when you lead an ace in bridge you are leading an ace. An ace is like the American flag or the bronze sox on the Statue of Liberty. No power on earth can pull them down.

When you lead an ace in bridge you can lell back, light a pipe or even take a short nap.

There is no higher card than an ace, unless you are playing in the Park Central.

So imagine the consternation of the citizen when his wife reaches way back into the Dumbville Guide Book and poultices a trump on that big, flaming ace.

After that, things were as quiet as a trip-hammer gliding through a rush order of new farm implements.

The citizen reached over the table and slammed his wife right on the nose.

Their tidiote turned to admira-

tion when she answered the waiter in French.

When she told the judge the facts, the judge also punched her on the beezer.

That was two punches, and she saved 12 more by not demanding a trial by jury.

The only verdict possible under the circumstances was, "felonious and grievous bodily injury with attempt to educate."

Copyright, 1928, Universal Service.

SMART SAYINGS OF CLEVER CHILDREN

The Boston Evening American will pay $1 for published smart sayings. Address "Smart Sayings," Boston Evening American

Little Roger: "Up, what's those things on the cow's head?

"Those are the cow's horns," said father.

"Cow! "Moo-o-o."

"Papa, which horn did the cow blow?" CLOVIS PERRIN.

Cherry st., Spencer.

Have the Xmas Spirit

CHRISTMAS SPIRIT

By CONSTANCE CAMERON.

PROBABLY many mothers eye the huge assortment of toys possessed by their children and dread the added influx which Christmas Day always brings along.

One mother kept her son's playroom from being crowded with only occasionally used toys by suggesting that they go over his collection together and pick out those which he would like to give away to some little child who would perhaps not receive many gifts.

The very poor of any community are pretty well thought of and cared for with excellently organized charity, but there is an in-between class of people who are struggling along, barely living, but who are too proud to ask for anything.

It was a family of this type which the mother found. Being tactful, she approached the less affluent mother gently, saying: "Mrs. Brown, I'm sure you will have lovely toys for your three children, but will you do me a favor? The plain, hard-working mother looked up in doubt. What could she do for this woman clad in soft warm furs? "If I can," she answered simply.

"Then please let my little boy bring over a basketful of his toys for your children. He gets so many gifts and he is in a fair way to become very selfish, unless you help me to make him realize the joy of giving instead of only receiving."

That was an odd thought. She, the drab, laboring mother being of any help to a woman who needed nothing in a material way. Still, she, the lady, said it would help make the little boy unselfish.

So the sting was taken out of the charity. The poor little mother didn't suffer any loss of self-respect. Wasn't she helping the lovely lady?

With a little kindness and tact you, too, can reach the children of a family who are not comfortably situated, yet who are not included in the charity lists. And these are the families who need us desperately.

and not under any circumstances,

give away your child's toys without his consent. The worst looking object of the lot may be his most prized possession. But suggest to him that he look them over with you and pick out the ones to give a less fortunate little boy. In selecting toys to be given away, stress the point of how much the little boy will ENJOY this ball, or this toy automobile, rather than saying: "Let's give this away. You don't want it any more, anyway."

Let your youngster put the toys in good shape, washing those which will be unhurt by water, painting carts, ten-pins, etc., whose coats have become scarred. He will have a day or two of joyful and character building activity in preparing this box of toys. Let him, when the toys are mended, washed, or painted, wrap them up in tissue paper, taking as much pains with them as he does with gifts for his near friends. Let there be no suspicion of patronizing those less fortunate than himself, but rather foster the warm glow which comes of unselfishly sharing our possessions.

You scour your brain to think of new gifts for your tiny person. But remember in the rush of purchasing and preparation that his best gift lies in your helping him to cultivate a spirit of friendly fellowship, helpful co-operation in the work of getting ready for Christmas day, and the joy of giving, rather than the anticipation of receiving. You can't put this gift into his stocking, but you can put it into his heart. And hearts last so much longer than stockings.

Copyright, 1928, International Feature Service, Inc.

REM-OLA HEALS PILES Why suffer when REM-OLA has relieved and helped others for 17 years? Ask your druggist or write to REMY-TAYLOR & Co., Inc., Cambridge, Mass. The Rem-Ola Treatment comes to you in plain sealed wrapper. SEND FOR FREE TRIAL TREATMENT

Cuticura Talcum Powder
For the Toilet and Nursery
A Talcum Powder worthy of bearing a name that has become famous all over the world for sustained quality and purity for fifty years. You will be delighted with its fragrant, medicated efficiency as a cooling, soothing addition to your toilet, and as a sanative, antiseptic, deodorizing protection to your skin.
An Ideal After-Shaving Powder.
Sold everywhere. Sample free on request. Address: "Cuticura," Dept. 11D, Malden, Mass. Cuticura Soap and Ointment 25c. each
4 oz. can 25c.

Indigestion
Immediate Relief!

What most people call indigestion is usually excess acid in the stomach. The food has soured. The instant remedy is an alkali which neutralizes acids. But don't use crude helps. Use what your doctor would advise.

The best help is Phillips' Milk of Magnesia. For the 50 years since its invention it has remained standard with physicians. You will find nothing else so quick in its effect, so harmless, so efficient.

One tasteless spoonful in water neutralizes many times its volume in acid. The results are immediate, with no bad after-effects. Once you learn this fact, you will never deal with excess acid in the crude ways. Go learn—now—why this method is supreme.

Be sure to get the genuine Phillips' Milk of Magnesia prescribed by physicians for 50 years in correcting excess acids. 25c and 50c a bottle—any druggist.

"Milk of Magnesia" has been the U. S. Registered Trade Mark of The Charles H. Phillips Chemical Company and its predecessor Charles H. Phillips since 1875.

EVENING *New York Stocks* AMERICAN *New York Curb* MARKETS

New England's Largest Financial Institution

We Solicit Your Business

★

We are equipped to handle it for the following reasons:

IN one hundred and forty-four years of uninterrupted service we have gained an unsurpassed business background. To administer the varied and complex services of modern banking we have provided personnel and equipment which are *outstanding in New England.* Specifically—

Convenient Locations Through our Head Office and eleven branch offices we offer modern banking facilities to Greater Boston's 350,000 families.

Trust Department The largest of any national bank in New England is officered and staffed to give superior service in every branch of trust administration.

Credit Department Accurate credit information, vital to the success of any business, is assured for our customers by continually revised files covering not only the United States but foreign countries as well.

Foreign Department It is recognized as one of the very best in the United States because of its thorough knowledge of how to do business abroad. It offers our customers the fastest bank cable service in the world.

Safe Deposit The Great Vault in our Head Office continues to be one of "the sights to be seen" by visitors in Boston. It offers complete protection for your valuables at small cost. Six of our branch offices offer safe deposit service also.

Investment Service Through our affiliated institution, The First National Corporation, our customers obtain judicious investment counsel and prompt execution of market orders. In ten years this organization has grown to take its place among the leading investment houses in the country.

Foreign Branches Our Branch in Buenos Aires is the largest American bank south of the Equator. In Cuba we have a branch at Havana, with branches at Cienfuegos and Santiago. The advantages of these branches to those who engage in business in these countries is well known.

Abroad Our own representatives in London, Paris, and Berlin, and our 22,000 correspondent banks throughout the world, are valuable contacts for business development and for those who travel. Our Travellers Checks and Letters of Credit are accepted throughout the world.

Travel Department Wherever you go and whenever you go this department equipped to obtain your railroad and steamship tickets, your hotel reservations and to assist you in passport procedure.

These facilities perhaps account for the fact that 125,000 individuals and corporations have deposited here a sum greater by $150,000,000 than the deposits of any other New England bank. We invite you to become a customer of the bank.

The FIRST NATIONAL BANK *of* BOSTON

1784 :: :: 1928

Capital and Surplus $50,000,000

EXPORTS HIT BEST FIGURE SINCE 1921

By FRANK H. MELOON
Financial Editor

United States exports of merchandise in October, the last month for which full figures have just become available, show the highest monthly figure since January, 1921.

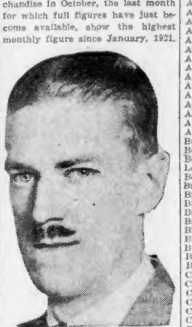

(Photo by Marceau)

R. D. ZUCKER

Of course, New England is a major factor in the total. October exports were 31.6 per cent larger than in the previous month. For the first 10 months of 1928 the total is $4,114,000,000 against $3,997,000,000 in the like period.

• • •

In these days of statutory prohibition it will strike many as odd that rum can be had as moistener for cigars, cigarettes and tobacco. Rumidor Corporation, of which R. D. Zucker is president, is thriving because of this possibility. I am told. It was only a few months ago that a chemist discovered and produced the "Rumidor" invention for moistening tobacco. He made it from rum, solidified by a patent process under permit of the Bureau of Prohibition. The solidified mixture evaporates like liquid rum, permeates the cases of the tobacco, freshens and moistens it after the well known humidor fashion, bringing out natural flavor.

• • •

Merchandising of the product itself resulted in initial failure. The owners of the patent thereupon made an intensive study and tried it out in connection with humidors, renamed "Rumidors," with the success at present attained. Advertising, of course, played its due and infallible part in connection with this success. Hardly anything, you know, succeeds now without advertising.

• • •

Directors of Rumidor Corporation have just declared an initial quarterly dividend of 62½ cents on the common stock of the corporation, payable Jan. 15 to stockholders of record Dec. 15. The directors have placed the common stock on an annual dividend basis of $2.50 per share.

• • •

President Zucker expresses satisfaction with the corporation's progress since the start of operations in May. 1. Beginning with one plant, the corporation has expanded until it now has three in operation. Business during October, 1928, showed an increase of over 200 per cent over September and 700 per cent over May.

• • •

Frederick H. Curtiss, chairman of the board of directors of the Federal Reserve Bank of Boston, tells me that in the regular election just concluded to choose a Class A and a Class B director of the Federal Reserve Bank of Boston Frederick S. Chamberlain, president of the New Britain National Bank, New Britain, Ct., and Albert C. Bowman, president of the John T. Slack Corporation, Springfield, Vt., have been elected to succeed themselves as Class A and Class B directors, respectively, for a three-year term, beginning January 1, 1929. No member banks which participated in this years' election were the banks in Group 3, that group being composed of member banks having a combined capital and surplus of $300,000 to $999,000 inclusive.

• • •

E. M. Hamlin & Co. announces that Joseph Kreisch has become associated with their organization. Mr. Kreisch was formerly with Harris Peabody & Co., Hards Ellis & Co., Pillsbury, Remick & Co. and Lovell & Co.

• • •

Vice-President C. L. Bartlett of the Massachusetts Northeastern Street Railway confirms my idea that the Hampton River bridge, between Seabrook, N. H., and Hampton, N. H., half in each town, is the longest wooden highway bridge in the world. Cars of the Massachusetts Northeastern pass over this bridge. Those who paid tolls over this bridge during the summer are usually surprised when they find no toll collectors present at this season.

• • •

Charter of the bridge, Vice-President Bartlett tells me, "provides that at certain periods of the year it must be open to the public, which accounts for the collection of toll for only five months of the year." We wonder if there is any other toll bridge where tolls are collected only during a part of the year? The initial cost of this bridge appears to have been lost in the mazes of about 20 years of "antiquity."

NEW YORK STOCKS

	High	Low	Latest	Close
Ahumada L	4¾	4¾	4¾	4¾
Air Reduction	85½	85½	85½	85
All Ch & Dye	239	239	239	238
Allis Chal Mfg	148¾	148¾	148¾	147
Amal Leather	11¼	11¼	11¼	10½
Am Ag Chem	22½	22½	22½	22½
Am Bk'n Nov	14¾	14¾	14¾	14¼
Am Can	107	107	107	107
Am CanFdry	93½	93½	93½	93
Am Chicle	73¾	73¾	73¾	—
Am Drug Syn	13¾	13	13¾	12½
Am FP	72¾	72¼	72¼	71½
Am Pow & Lt	81	81	81	80½
Am Republics	71	71	71	71
Am Sugar	91½	91½	91½	92
Am Tel & Tel	193¾	193¼	193¾	193½
Am Tobacco	181¼	181¼	181¼	180
Am Tob B	190¾	190¼	190¾	191½
Anaconda	110¼	109½	110¼	109½
Andes Copper	47½	47¼	47½	48¾
Archer Dan	103	103	103	105¾
Armour Ill A	17	17	17	17
Armour Ill B	9¾	9¾	9¾	9¾
Asso Dry Gds	67¾	65¾	67¾	65
Atl Gulf & WI	48	48	48	47
Atl Refining	58¾	58¾	58¾	57½
Balt & Ohio	123¾	123¼	123¾	125¾
Barnsdall Cl A	44¾	44¾	44¾	45
Beacon Oil	24	23¾	24	23½
Beechnut	90¾	90	90¾	90
Beth Steel	79¾	79¾	79¾	78¼
Briggs Mfg	82	82	82	81½
Brooklyn Man	69¾	69¾	69¾	69
Bklyn Un Gas	193	193	193	191½
Brown Shoe	46¾	46¾	46¾	46¾
Bruns-Balk Co	55¾	54¾	55¾	54¾
Brunswick T	43½	43½	43½	43½
Bush Term	84¾	84¾	84¾	85
Butte Copper	10¼	10	10¼	10¼
Bucyrus E	37¾	37	37¾	37¾
Byers	100½	99¼	100½	101¼
Cal Hecla	43¼	43¼	43¼	43½
Can Dry G A	78¾	78¾	78¾	79
Can Pacific	239	238¾	239	238¾
Cerro de Pasco	113¼	112¾	113¼	114¾
Chandler	20¾	20¾	20¾	21¾
Ches Corp	77¾	77¾	77¾	77¾
Chi M & St P	34¾	34¾	34¾	34½
Chi M&StP pf	55¾	55¾	55¾	56¼
Chi R I	135	135	135	135¾
Childs Co	61¾	61¾	61¾	60¾
Chile Copper	72¾	72¼	72¾	71½
Colo Fuel & I	73¾	73¼	73¾	73¾
Col Gas & E	132¾	132¼	132¾	131½
Columbia Gas	79¾	79¾	79¾	80
Com Invest	135½	135½	135½	135¾
Com Power	88½	88	88½	90½
Con Solvent	233	233	233	233
Congoleum	26¾	26¾	26¾	26¾
Consol Cigar	93¼	93½	93*	94
Consol Gas	105¾	105¼	105¾	105¾
Con Textiles	6¼	6¼	6¼	6
Cont Bakery A	39	39	39	38½
Cont Bakery B	7¾	7¼	7¾	7¼
Conti Can	59½	59½	59½	60
Conti Mot	13¾	13¾	13¾	13¾
Corn Prod	91¾	91¼	91¾	91¼
Cotv	84¼	84¼	84¼	83½
Crucible Steel	84¾	84¼	84¾	84½
Un Cane pf	19	19	19	19
*Cuban-Amer	18	18	18	18¾
Curtiss Aero	153¾	152¼	153¾	150
Davison Chem	63¾	63¼	63¾	63
Del & Hud	192¾	191½	192¾	190½
Dome Mines	8¾	8¾	8¾	8¾
Dupont Inc	117¾	117¼	117¾	116½
Dupont d N	484	484	484	485
Eastman Kod	183¾	183¾	183¾	183¾
Eaton Axle	60¾	60	60¾	60¾
Elsenlohr	68½	68½	68½	67¾
Elec Autolite	116	117¾	117¾	117¼
Elec Boat	15¾	15¾	15¾	14¾
Elec P & L	44¾	44	44¾	44
Erie RR	69¾	69	69¾	68¾
Erie 1st pf	69¼	69¼	69¼	69¼
Fed Mot Trk	22¾	22	22¼	21¾
Fisk Rubber	13¾	13¾	13¾	13½
Fleischmann	83¾	83¾	83¾	82¾
Fox Film	97¾	97¾	97¾	97¼
Freeport	46¾	46¾	46¾	46½
Gabriel	14	14	14	14
Gen Asphalt	80¾	80¾	80¾	80¾
Gen Cigar	60¾	60½	60¾	59¾
Gen Electric	194¾	193¾	194¾	193¾
Gen Mills	84¼	84¼	84¼	84¾
Gen Motors	212	210½	212	211¼
Gen Mot 6 w	85¾	85¼	85¾	85¾
Gen Ry Sig	106¼	105¾	106¾	104¾
Gen Refrac	78¼	78¼	78¾	77¾
Gillette	117¾	117¼	117¾	117¾
Glidden	33¼	33¼	33¼	33¼
Gold Dust	135¾	134¾	136½	134¼
Gotham Silk	83¾	83¾	83¾	84¾
Goodyear	96	94¾	96	95½
Gm Silk Hos	88	88	88	87¾
Graham Paige	51¾	51¼	51¾	51¾
Granby	83	83	83	82
Gt Nor pf	110	110	110	109¾
Gt Nor Ore	21¾	21½	21¾	31
Gt West Sug	38	38	38	38
Greene Can	157¼	157¼	157¼	153¾
Gobel Inc	84¾	84	84¾	84
Hartman B	26¾	26¾	26¾	26¾
Hayes Wh	64¾	64¾	64¾	53¾
Hudson Motor	89¾	89	89¾	89
Hupp Motor	73¾	73	73¾	73¾
Indian Motor	38	37	38	38
Independ Oil	34¾	34	34¾	34
Indian Ref	34¾	34	34¾	34
Inspiration Co	43¾	43¾	43¾	44¼
Intl Com Eng	74¼	74	74½	74½
Int Match pf	96	95¾	95¾	98
Intl Nickel	211	210	211	210
Intl Tel & Tel	193¾	191¼	193¾	190¾
Int Dep Stre	87¾	81½	81¾	82¾
Int Shoe	104¾	104	104¾	103¾
Kan City & So	92	92	92	90¾
Kayser & Co	86¼	85¾	86¼	86
Keith Albee	45¼	44¾	45¼	44½
Kelvinator	16¾	16¾	16¾	17¾
Kelly Springfd	23¾	23¼	23¾	22¾
Kennecott	142¾	142¼	142¾	143
Kolster Radio	90	89¾	90	93½
Kresge Co	36¾	36¾	36¾	36¾
Kroger G & B	127	126¾	128¾	127¾
Krueger T	35¾	35¾	35¾	35¾
Lambert	152¼	151¾	152¼	152¼
Lehigh Val	101	100	102	100¾
Liquid Carbo	117¾	116¾	117¾	117½
Loews Inc	62	62	62	62
Louisiana Oil	17	16¾	17	17
Lou G & E	40	40	40	39¾
Mack Trucks	103	103	103	102¾
McKeesport	74	74	74	75
Magma Copper	87¼	87¼	87¼	88
Manhat S Sup	70¾	70¾	70¾	70¾
Marland Oil	46½	46¼	46½	45¾
Mathieson	186	186	186	180
Maytag	24¾	24¾	24¾	24¾
Mex Seaboard Oil	71	71	71	69½
Miami Copper	30	30	30	30¼
Mid Cont Pet	47¼	47¼	47¼	47¼
Middle Sts Oil	6¾	6¾	6¾	6½
Mo Kan & Tex	56¾	55¾	56¾	56
Mo Kan & Tex pf	105	105	105	105
Mo Pacific	72¼	71¾	71¾	72½
Mo Pacific pf	124¾	124¼	124¾	124¾
Mohawk Carp	55¾	55¼	55¾	54¾
Monty Ward	41¾	41¾	41¾	41½
Moon Motor	6¾	6¾	6¾	6¾
Motor Wheel	38¾	38¼	38¾	38¾
Murray Body	69¾	69¼	69¾	69¾
Nash Motors	69¾	69¼	69¾	69¾
Nat Acme	29¾	29¾	29¾	30
Nat Cash Reg	95	95	95	97
Nat Dairy Pr	131¾	130¾	131¾	131¾
Nat Distil	42¼	42¼	42¼	42¾
Nat En &Stge	52½	52½	52½	52
Nat P & L	44¾	43¾	43¾	45¼
New Cons Cop	38	37¾	37¾	36¾
NY Central	139¾	139¼	139¾	139½
New Haven	76¾	76¼	76¾	76½
NY Ont & W	31¼	31	31¼	31¾
Norfolk & W	94¾	94¼	94¾	94¾
Ohio Oil Co	51¾	50¾	51¾	51¾
Omnibus Corp	9¾	9½	9¾	8¾
Oppen-Collins	79	79	79	79¾

Dec. 4 Dec. 3

	High	Low	Latest	Close
Otis Steel	37¾	37¼	37¾	37
Pac Gas & El	54	54	54	54¾
Pacific Oil	1¾	1¾	1¾	1¾
Packard Mot	141¼	140	140¼	140¾
Pan-Am Pet B	54¼	54¼	54¼	54¼
Par Fa Lasky	52¼	52¼	52¼	55
Park Utah	11¾	11¾	11¾	12
Pathe	11¼	11¼	11¼	11¼
Patino Mines	37¾	37	37¾	38¾
Penn Dix Cem	20½	20½	20½	20¾
Penn RR	73¾	73¾	73¾	73¾
Phil & R Co	32¾	32¾	32¾	33
Philip Morris	20¼	20¼	20¼	20¼
Phillips Petrol	49½	49½	49½	49¾
Pierce Arrow	24½	24¼	24½	24½
Pierce Oil	2¾	2	2¾	3
Pillsbury Flr	62¾	62½	62¾	63¾
Postum Cereal	69¾	69	69¾	69¾
Pres Stl Car pf	78¼	78½	78¾	—
Pub Serv NJ	77¾	77	77¾	76¾
Radio Corp	373	373	375	374
Reading	110¼	109½	110¼	108½
Remington R	25¾	25¾	25¾	25¾
Rep Motor	20¼	20¼	20½	21¾
Rep Iron&S	83¾	83¾	83¾	83½
Reynolds T B	160¾	160¾	160¾	159¾
*Royal Dutch	53¾	53¾	53¾	51
Radio KeithOr	44¾	44	44	44¾
Rels & Co	15	15	15	14¾
St Jos Lead	54¼	53½	53¾	51¾
St L S'westn	120¾	120¾	120¾	120
Schulte Stores	51	50½	51	51
Shell Union O	36¾	36¼	36¾	36¾
Shubert T	80¾	80	80¾	80¾
Simms Petrol	24¾	24	24¾	24¾
Simmlr Oil	44¾	44	44¾	44
Skelly Oil	39¾	39	39¾	39½
So Cal Edison	53¾	53¼	53¾	53¾
So Dairy B	14¾	14¾	14¾	14¾
Southern Pac	126½	126¼	126¾	126¾
So P R Sug	46¼	46	46	46¼
Spang Chal	52¾	52	52	52¾
Spicer M S	86¾	86¾	86¾	86¾
Spicer Mfg	41¾	41¼	41¾	41¾
Std Gas & El	79	79	79	79½
Stand Mill	129¾	129¾	129¾	128
Stanley	44¼	44¼	44¼	42
Std Oil Calif	73¼	73¼	73¼	73¾
Std Oil Ind	56¾	56¼	56¾	56¼
Std Oil N Y	41¾	40¾	41¾	40½
Stewart W Sp	116	116	116	115¼
Stromberg Cb	92½	92½	92½	93¾
Studebaker	77¼	76¾	77	77
Superior Oil	11¾	11¼	11¾	12
Std Sanitary	44¼	44¼	44¼	44
Texas Co	68¾	68	68¾	68
Tex Gulf Sul	75¼	75¼	75¼	75¾
Tex & P C&OI	24¼	24	24	24
The Fair	47½	47¼	47½	47¾
T W Aso Oil	23¾	23¾	23¾	23½
Timken R B	149¾	148¼	148¾	148
Tobacco Prod	104¾	104¼	104¾	104
Transcont Oil	12¼	12¼	12¾	12
Trico Prod	44	44	44	44
Underw'd E F	83¾	83¾	83¾	82¾
Union Carb	185¾	184	185¾	183¾
Un Oil of Cal	55¼	54¾	55¼	54¾
Union Pac	216¼	216¼	216½	214
Un Pipe	144	143¾	144	141¾
Univ Pipe	22¾	22	22¾	23¾
U S Hoff Ma	47	47	47	45¾
U S Ind Alc	124¾	123¾	124¾	123¾
U S Rity & I	83¾	83¾	83¾	83¾
U S Rubber	40¼	40¼	40¼	40¾
U S Sm & Ref	66¼	66¼	66¼	66¾
U S Steel	165¾	165¼	165¾	164¾
Utilities P & L	42¾	42¾	42¾	43
Un Elec Coal	58¼	57¾	58¼	58¼
Va Caro Chem	19	19	19	19¾
Vick Chem	76	76	76	76½
Vic Talk Mch	134¼	134¼	134¼	135
Vivaudou	18¾	18	18¾	18
Wabash RR	79¾	79¼	79¾	79½
Walworth	63¼	62¾	63¼	62¾
Ward Bakg B	17¾	17¾	17¾	17¾
Warner Pic	135¾	135	135	133
Warner Quin	41¾	41¼	41¾	40¾
Wesson Oil	99¾	99¼	99¾	99¾
Western Md	45¾	45¾	45¾	44¾
Westn Un T	155½	155¼	155½	154¾
West A B	46	46	46	46
Westing El	131¾	131¼	131¾	132¾
White Eagle O	37	37	37	36¾
Wh Sew Mch	52¾	52¾	52½	52
Willys-Ov	29¼	29	29¾	29
Willys-Ov pf	97¾	97¾	97¾	97¼
Wilson&Co pf	71¼	71¼	71¼	71¾
Worthington	50¼	50¼	50¼	49
Wright Aero	276½	270	274	270
Wrigley W J	77	77	77	76¾
Yellow Trk	44	44	44	44
Youngstown S	93	90	93	93½

xEx-dividend. xx Ex-right.

Inactive Stocks

Art Metal	23½	23¼	23½	23¼
Alaska Juneau	9¾	9¼	9¾	9¼
Autostrop Raz	45¼	45½	45½	45¼
Am&Fr Pw pf	107	107	107	107
Am Encau Tel	82¾	82¾	82¾	79½
Barnet Leath	24¾	23¾	23¾	23¾
Butterick	45¾	45¼	45¾	44¾
Belding-Hem	13¾	13¾	13¾	13½
Borden Co	166	166	166	165
Con Alloy Stl	42¼	42¼	42¼	42¼
Certo Corp	81¾	81¾	81¾	81¾
Congress Cig	83¾	86¼	85¾	84¾
Columbian Co	64¾	64¾	64¾	65
Gen G & El A	70	70	70	—
Hershey	68¾	68¾	68¾	67½
Illinois Cen	142¾	142¾	142¾	—
Int Pr Ink	53¼	53¼	53¼	53¾
McKesson & R	47¾	47¾	47¾	48
McKesn & R pf	93¼	93¼	93¼	93½
Nat Dept Sts	29½	29¼	29¼	—
M St P&SSM	45¾	45¾	45¾	45¾
Pierce Oil pf	36½	36¼	36½	—
Marlin Rock	79¼	79¼	79¾	78½
PerR A Tob	83	83	83	81
St L & S F pf	96½	96	96	96¼
Std Plate Gl	4¾	4¾	4¾	4¾
Sup Steel	43¾	43¾	43¾	43¾
Tidewater Oil	40	39¾	40	40
Transua & W	52¼	52¼	52½	52
Vic Talk p pf	108¼	108¼	—	—

Wall Street Gossip

RECORD-SIZED January disbursements will run over a billion.

BALDWIN-WESTINGHOUSE merger plan has been dropped, which gives the Street another chance to resume merger rumors.

NEW York Central's recent strength is said to be due to pending decision of the Interstate Commerce Commission involving that road and the Nickel Plate.

ANTWERP municipal council approved loan of $10,000,000 5 per cent bonds with National City Bank.

ATLANTIC Refining has reduced barrel price of gasoline 1 cent to 17 cents in Pennsylvania and Delaware.

GRIGSBY-GRUNOW Co. declared initial quarterly dividend of 75 cents on the new stock, placing issue on a $3 annual basis, and extra dividend of 25 cents, both payable January 1.

BROKERS' loans total November 30 was $6,391,644,264, a new high, and increase of $511,928,202 over October 31.

National Shawmut

Comptroller of the currency has authorized the National Shawmut Bank of Boston to establish a branch in the vicinity of the corner of Canal and Causeway sts. in Boston.

RAIL RATES TO AID TEXTILES ARE URGED

Further consideration by the railroads of rates applying to cotton and rayon mixtures as a means of assisting the New England textile industry is urged by the Textile Traffic Conference in a letter sent to the New England Freight Association.

In its communication the conference expresses thanks for the endeavor that the association has made to aid the industry, but asks a "further study of the situation, in order that the industry may receive the necessary relief therefrom, and thus preserve to the member lines represented by your association this highly important traffic."

New rates on cotton and rayon mixtures from all New England mill points to New York city were recently announced by the railroads to become effective this month, and the textile representatives declare they are still too high.

The new rates, which represent a reduction on those at present in effect, are, nevertheless, in most cases 35 per cent higher than on straight cotton goods, and from Southern New England the percentage is much greater, according to the conference.

The present rate on cotton goods from New Bedford, Fall River and Providence to New York is 24 cents per 100 pounds, while the new rate on cotton and rayon mixtures will be 45 cents, or 87½ per cent higher than the cotton goods rate.

The Textile Traffic Conference, which is composed of traffic men identified with the manufacturers, finishers and converters of the cotton textile industry of New England, explains in a statement issued today that the theory that rates are based on value does not work out in this case.

The addition of a comparatively small amount of rayon, it declares, does not enhance the value of the fabric to any great extent, the rayon being added in small quantities for decorative purposes to meet the current demand of buyers. Some of the mixed fabrics, it was pointed out, are sold by the manufacturers as low as 14 cents a yard.

Boston Stocks

	Dec. 4	Dec. 3
	High	Low Latest Close
Aero Underw	27	27 27 27
Am Pneu	34¾	34½ 34¾ —
Am Pneu pf	18	18 18 16
Am Tobacco	90	90 90 90
Andes Pete	2¾	2¾ 2¾ 2¾
Am Tel	194¼	193¾ 193¾ 193¾
Amoskeag	23¾	23¾ 23¾ 23½
Anaconda	110	109¾ 110 109½
Arca Consol	1¾	1¾ 1¾ 1¾
Boston Ofc	24	23½ 24 —
Bos & Albany	185¼	185¼ 185¼ —
Bos Elev	87½	87½ 87½ 87
B & M pf stp	87	87 87 87
B & M A stp	85	85 85 84
B & M R stp	132½	132½ 132½ 132½
Cal & Hecla	43¾	43¾ 43¾ 43½
Cop Range	27¾	27 27 27¾
Crown C&S	143	143 143 143
E Bos Ld	7¼	7¼ 7¼ 7¼
East Butte	4¾	4¾ 4¾ 4½
Eastern S	61.105	105 105 105
East SS pf	47¾	47¾ 47¾ —
E Mas sadj	55	55 55 54
Engineers	48¾	48¾ 48¾ 43¾
Gen Alloy	16	16 16 —
Granby	83¼	83½ 83½ 82¾
Hancock	2¾	2¾ 2¾ 2¼
Hood Rub	28	28 28 27
Haygart	46½	46½ 46½ 46½
Hancock	2¾	2¾ 2¾ 2¼
Kid-Peabody	93	92 93 93
Kruger & Tol	36¼	35½ 36¼ 35¾
Lake Copper	2	2 2 2
Loew's Th	12¼	12¼ 12½ 12¼
Mass Gas	130	130 130 131
Mass Gas pf	76¼	76¼ 76¼ 76¼
Mass Util	13¾	13¾ 13¾ 13¾
Mohawk	50½	48 50½ 49
Nash	107	106¾ 107 107
N E P ser pr	100	100 100 100
New Cornelia	42	42 42 41
New Don	60c	40c 40c 54c
N E So Mills	30	25 30 25
N E Tel	144	144 144 143½
New Haven	77	77 77 76½
North Butte	7¾	7¾ 7¾ 6
Nat O & G Co	30	30 30 —
Old Dom	19¾	19¾ 19¾ 18¼
Pacific Mills	33¾	33¾ 33¾ 33¾
Penn R R	73¾	73¼ 73¾ 73¾
Quincy	42	42 42 42
Reece B H	17½	17½ 17½ 17½
Ross Stores	33½	33 33 33½
St Mary's	36¼	36¼ 36¼ 36
Shannon	30c	30c 30c 30c
So Surety Co	38½	38 38 38
Stillman Mach	56	56 56 56
Swift & Co	135	135 135 135
Torrington	87½	87½ 87½ 87½
Trinity	6¾	6¾ 6¾ 6
Traveler Shoe	21¾	21 21 21
United Fruit	143	142¾ 142¾ 141¾
United Elec	75	75 75 76
Utah Apex	4¾	4¾ 4¾ 4¾
U Twist Dr	23½	23½ 23½ 23½
Venezuela-Mex	65	65 65 65
Venezuela-H	11¼	11¼ 11¼ 11¼
Westfield Mfg	66	66 66 —
Whitehall	16½	16½ 16½ 16½
Utility Eq	101	101 101 —

State Street Notes

SIDNEY Blumenthal & Co., Inc., has negotiated agreements with committee representing bondholders of New York Textile Manufacturing Co, for acquisition by subsidiary of Sidney Blumenthal of Baltic textile mill at Bridgeport.

REPORT says B. F. Goodrich Co. will invest between $3,000,000 and $4,000,000 in Thomaston, Me., taking over mill owned by Hightower Interests.

CHARLES HAYDEN chairman of International Nickel Co. of New Jersey, states plan for exchange of stock of Nova Scotia Co. for stock of International Nickel Co. of Canada, Ltd., has been declared operative.

DUNHILL stockholders may subscribe to new shares at $50 in ratio of four for 10 held.

SIDNEY Blumenthal & Co.'s new subsidiary will probably be known as Salter Looms, Inc.

(Other financial news will be found today on Page 21.)

$12,000,000 IN NEW QUEBEC FINANCING

New financing aggregating $12,000,000 is now being arranged by the Quebec Power Company, which is controlled through stock ownership by The Shawinigan Water and Power Company.

The financing will be in the form of $8,166,500 bonds, bearing 5 per cent interest, which will be offered in the United States by Aldred & Co., Chase & Co., Joseph W. Gross & Co. and Minsch, Monell & Co., Inc. Simultaneously an issue of 300,000 pounds sterling debenture stock will be offered in Canada, England and France.

Upon completion of the proposed financing, Quebec Power Company will have outstanding only 502,372 shares of common stock in addition to the $12,000,000 of bonds.

Proceeds from the sale of the bonds and debenture stock will be used to liquidate outstanding indebtedness and bonds of former subsidiary companies; to retire 6 per cent first mortgage bonds to be called for redemption on April 1, 1929, and to defray costs of additions and improvements.

The bonds about to be offered will be a first mortgage on all of the company's immovable property and transmission lines owned on December 1, 1928, and other collateral.

Quebec Power Co. generated 121,928,310 K. W. H. electric current in 1927, an increase of 75 per cent, compared with 69,417,800 K. W. H. generated in 1923. The company serves the entire city of Quebec, an important port on the St. Lawrence river, and adjacent territory.

Quebec Power Co. also owns Quebec Railway, Light & Power Co., which operates the only street railway in Quebec and an electrically equipped railroad from Quebec to Ste. Anne de Beaupre.

The company owns five hydro-electric plants with a total capacity of

He Retires

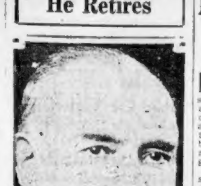

THOMAS E. MURRAY
Who resigns as vice chairman of New York Edison.

MURRAY QUITS POST IN N. Y. EDISON

At a meeting of the board of directors of the New York Edison Co. Thomas E. Murray tendered his resignation as vice-chairman of the board. Until the recent merger of the Brooklyn and New York Edison companies he was senior vice-president and general manager of the New York Edison Co.

Mr. Murray had expressed a desire for some time to be relieved of his duties as soon as the new merger was well under way, to allow him to complete more readily his ideas in steam generation and electrical distribution, which so recently revolutionized the power industry.

Mr. Murray started work at the age of 14 as a machinist's assistant under the late Anthony N. Brady, and at 20 merged into the electric companies in and around Albany, N. Y.

Soon thereafter Mr. Brady and Mr. Murray went to New York to take over the then existing electrical properties, the outcome of which was the New York Edison Co. Mr. Murray became senior vice-president and general manager of this company, positions he held for 23 years, during which time the company developed into the largest utility in the country.

The American Museum of Safety granted Mr. Murray its medal of honor for his contribution to safer life in the electrical industry. The Franklin Institute of Philadelphia granted the Longstreth medal for his inventions in the electrical field.

Mr. Murray has been honored by many universities, receiving degrees of L. D. D. and Doctor of Science, although he worked to support himself from his youth.

He has written several volumes on power plant construction which are used as text books in most of the universities.

AUTO OUTPUT 75 P. C. OVER YEAR AGO

Production for the month of November will be well below that of October, according to B. H. Cram, president of Cram's Automotive Reports, Inc., industry authority. On the other hand, production is expected to run approximately 7 5 per cent higher than that of November, 1927, when a total of 134,411 cars and trucks were turned out.

A conservative estimate places November, 1928, output at 225,000 units combined for both lines. (Photo by Bachrach)

Benj. H. Cram

No particular change is reflected in the retail sales situation. Volume of business is reported as holding between fair and good, considering the season of the year, which is generally marked as a slack one.

It is the belief that during the month of December orders may be fairly heavy, but actual deliveries will continue to decline until after January first.

The truck situation is practically the same as that which exists in the passenger car field. Output for the current week was reduced, but the November total will be well over that of the same time a year ago, thus adding considerably to the accumulated year's total and bringing this up to a figure comparable with that of last year. Sales continue fair, with some improvement noted in the bus manufacturing division.

Export sales are holding up well and account for a substantial portion of the business now being done. It is expected that truck sales during the month of December will not fall off in as great a proportion as passenger car sales, due to the excellent foreign market which is being comparatively well maintained.

BUILDING COST AT HIGHEST IN MONTHS

Construction costs have risen to the highest point they have occupied at any time during the past 30 months, according to statistics just compiled by the Associated General Contractors of America. October was the third successive month to witness a rise in the cost average.

The record for the elapsed portion of 1928 shows but one decline. Four rises and one stand as having taken place since January.

The first increase during this year occurred last June, breaking a succession of decreases that had been registered at regular intervals since mid-summer of 1927.

The average of construction costs now is slightly more than double the average recorded in 1913. The average for the first ten months of 1928 is slightly below the figure registered for the corresponding period of last year, a low-cost era during the opening months of the current year having served to offset the effect which recent rises have had upon the ten-month average.

The increase noted in October is attributed to higher prices commanded by basic construction materials during that month, the third successive month to witness an increase.

The wage situation continued to give every indication of a stabilized condition, no pressing or appreciable showing no change from that held by the preceding month. Only two changes in the wage average have occurred this year, a slight decrease taking place in June and a counterbalancing increase asserting itself in September.

A scale which places the average of combined construction costs for 1913 at 100 as its basis shows the following index numbers for the months of this year: January, 199; February, 198; March, 197; April, 197; May, 197; June, 198; July, 198; August, 200; September, 201, and October, 202.

The Good Fellow Season is here

Money Menaces Speculation Activity in Business Gains

By B. C. FORBES

NEW YORK, Dec. 4—At last the market has demonstrated that stocks can fall as abruptly as they can rise. Once again, however, the powerful bulls recovered much of the lost ground.

The experience should prove a warning. But it is doubtful if it will. Wall Street notoriously flies to extremes. And in this instance W a l l Street has been joined by outsiders in numbers never before known.

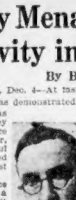

B. C. Forbes

* * *

The sensational collapse of the Canadian Marconi on the Curb market is a spectacle which may be duplicated in other directions. The boom in speculation has been used—misused—by unscrupulous promoters to force more than one stock to ridiculous heights, totally unwarranted by past earnings or prospects. Indeed, the State authorities are understood to be investigating at least one case of this kind, also on the Curb market.

* * *

A week ago a table was given here showing how far certain stocks had fallen from the year's peak. Today it will be in order to show the tremendous extent of the rise of certain other stocks.

Stock	Year's High	Week-End Bid
Adams Express	190	266
Alco Products	77	105
Am & Foreign Pow	22	35
Am Linseed	75	114
Am Zinc	6	15
Anaconda	57	114
Autosales	6	27
Case Thresh	47	101
Chrysler	54	129
Cuba Cane	13	30
Gen Invest Trust	55	137
Curtiss Aero	38	152
Du Pont	150	402
Hupp Motor	23	52
Int Harvester	224	272
Int Nickel	73	210
Lofton Steel	25	83
Mex Seaboard	15	40
Mont Ward	117	434
Motor Wheel	27	71
Nat Bellas Hess	41	167
Nat Dairy	141	288
Packard	86	148
Pan-Am	53	152
Sears Roebuck	82	194
Studebaker	45	121
Utah Copper	139	260
Warner Bros "A"	22	141
Warner Bros "B"	22	129
Woolworth	203	354
Auto Supply "B"	8	45
Air Fleet Pow war	5	37
Bimetallic	26	92
Nat Dept Stores & Brass	5	59
Deere & Co	129	219
Electric Boat & Radio	3	16
East State Power "B"	17	40
Mohawk Hud	25	52
Newmont	123	214
Nineteenth Prod	133	215
Nonanda Mines	17	60
Nor Am Ed "A"	21	61
Rainbow Luminous	30	61
Tobacco Prod Exp	87	141
Waigreen Co	37	89

* * *

The writer looks for disturbing fluctuations in quotations for a month. Various outside lenders of call money are likely to make rather heavy withdrawals before the year ends. The presidents of the nation's largest banks tell me they are in no position instantly to meet any such withdrawals.

The Federal Reserve banks are in a weaker position today than they have been in seven years. The reserve ratio fell yesterday to 74 per cent last week; in New York, almost 70 per cent. Brokers' loans, the Federal Reserve Board reports, expanded $132,768,000 last week. In two months the expansion has been $1,000,000,000, and in 18, $2,250,000,000, is some $1,750,000,000 above that of a year ago. Meanwhile, Canada has taken $22,000,000 of gold and $25,000,000 has been "ear-marked" for foreign account.

* * *

Such facts would chill a stock market which had not given itself over wholly to unreasoning speculation. One prominent stock exchange house (J. S. Bach & Co.) aptly observes: "There is a game played on the beaches where a large-sized rubber ball is passed around excitedly, each player doing his utmost to get the ball out of his hands and into another's, because when the gong sounds the one holding the ball loses the game. This is something like the game being played by probably three-quarters of the people who are speculating in the market."

On only six full session days during November did transactions on the Stock Exchange fall below 5,000,000 shares; on six days they occupied 6,000,000 shares. The word "conservatism" has been dropped out of Wall Street vocabulary—for the hectic present. It will return.

* * *

Prosperity is the prevailing keynote in industry and business. November brought further improvement. Should the stock market not prove a disturbing factor, this improvement should continue during December. The 1928 results of many companies, especially the largest ones, will make a very satisfactory showing.

This table summarizes the degree of activity in the main industrial groups; the average production activity during 1923-1925 is here used as par, or 100:

	Oct. Gr. Ac.	Oct. Nov. 10 Mos.
All Ind. Groups	132	130
Boot & Shoe	109	109
Metal Working	144	140
Paper	127	127
Textiles	129	130
Lumber	75	75
Automobiles	145	141
Stone, Clay, Glass	120	117
Paper, Pulp	135	135
Rubber	146	146
Chemicals	129	127
Tobacco	110	110
Shipbuilding	121	121

Copyright, 1928, by B. C. Forbes

MONUMENTS

THEO. J. CRAIG, Monuments
289 Harvard St. 128 Water St., Quincy, Mass.

LOST AND FOUND

FOUND BY POLICE
Sum of money, $5 or $6; small black female, mongrel dog, fox ter, St. Dalton, adding Mrs. Nordenfeldt, div. 10; bag, conf'y tank books, addd. "Ella Johnson," Dec. 5; Mercury chain, Dec. 5; pocketbook, Dec. 10; div. 9; three brass keys on a chain, Dec. 2; int. ear glasses, Dec. 10; pocketbook, Dec. 2; bulls of twine, Dec. 20.
CALL 32187 PARK ST. DIRECTLY 5000.

CAT LOST, VICINITY OF WARREN ST. AND WALDEN, BROOKLINE. SILVER PERSIAN CAT; REW. REGENT 7758.

DOG lost, fox terrier, black and white, vic. 22 Commercial st. Reward.

Auto Supply "B" 8 45 57
Air Fleet Pow war 5 37 89
Bimetallic 26 92 141
Nat Dept Stores & Brass 5 59 110
Deere & Co 129 219 299
Electric Boat & Radio 3 16 32
East State Power "B" 17 40 55
Mohawk Hud 25 52 70
Newmont 123 214 292
Nineteenth Prod 133 215 300
Nonanda Mines 17 60 88
Nor Am Ed "A" 21 61 101
Rainbow Luminous 30 61 91
Tobacco Prod Exp 87 141 190
Waigreen Co 37 89 129

DOG—Lost from 74 Clyde st., Brookline, white Spitz, female, answers to name of Fluffy. Reward.

PEKINGESE, LOST, green leather, initials on collar. Reward. Granite 4743.

WATCH—Lost, lady's white gold banner wrist, with leather, Reward. Park 7070-M.

LOST—Engine number 1 from Hose 1, Warren Bridge, Charlestown, Nov. 23, 8:25 p.m. Finder please communicate with Fred L. Warren Bridge.

LOST—Automobile headlight, between Quincy and Somerville, Saturday evening; reward. Return to 1 Bellevue st., Somerville.

LOST—Cameo pin on L to Dudley, or Blue-hill ave, car to Oakfield; reward. Phone Malden 4000.

SPECIAL NOTICES

REPOSSESSED FURS
$25 — $100
For Men and Women
Brand new Beautiful Fur Coats to be sold regardless of cost. Large assortment; all sizes including stouts. Very convenient terms. Mrs. McCULLUM, 4 NAZING ST., cor. Blue Hill ave. and Nazing st., Roxbury. Take Dudley 5286. Please call between 2 and 4 p. m. for appointments. Private residence.

DANCING

PROF. PITTER
162 TREMONT-ST. CAPITOL 6000
"MY REPUTATION IS YOUR PROTECTION"
STAGE DANCING
Back and Wing, Soft Shoe, Eccentric, Etc.
BALLROOM TAUGHT BY BOSTON'S 4 LESSONS
VERY LARGE STAFF OF ARTISTS IN
EXHIBITION DANCING
TANGO, APACHE, SOCIETY WALTZ, ETC.

PROF. WISEMAN
1230 MASSACHUSETTS AVE.
BALLROOM Guaranteed for $5
25 DOLLARS
TANGO, SOCIETY WALTZ, ETC.
STAGE DANCING
Back and Wing, Soft Shoe, Eccentric, Etc.
$1 a Lesson or $25 Guaranteed Course
Under Direction of George Hazard

15 PRIVATE LESSONS $5
FLORENCE KELLY
SCHOOL OF DANCING
080 HUNTINGTON AVE. Back Bay 7207

PAPARONE STUDIO
MODERN-EXHIBITION-STAGE
1108 Boylston St. (Near Mass. Ave.) Tel. B. B. 2037

15 LESSONS, $5
Model School — Modern Dancing
177 HUNTINGTON AVE., B. B. 6183

LOOMIS TEL. KENMORE 0739
THE ARTISTIC SCHOOL OF
TEN 1-HOUR CLASS LESSONS $3

LERNER DANCE STUDIOS
835 Washington st. Boston
ALL TYPES DANCING NEW CLASSES

INSTRUCTION

EARN ROOM, BOARD, TOOLS
And Commission by ex-operative engineer, learning Barbering. Bldg. 834 Washington St., Boston.

A. G. WILLIAMS BARBER COLLEGE
LEARN BARBERING
Tuition $25. We have one rate for everybody after graduation, highest prices commanded by basic construction materials during that month, the third successive month to witness an increase.
Day, Eve. 9 to 9. 334 Washington st., Boston (near Dover st. El). Branches everywhere.

BARBERING and bobbing. Expert instruction, modern school, success assured; tools, board, tools. Vaughn's Barber College, 9 E. Dedham st., Boston (near Dover st. El). Branches everywhere.

MEDICAL

X-RAY
Examination, consultation, trial treatment absolutely free to all who call before Dec. 9th, 1928. The Original Violet Ray and mercury quartz light treatment is proved by the fact that they are unsurpassable in the cure of every form of disease. No matter what your disease may be remember Daniel J. Kelley, M. D., 657 Washington St., will make good the above offer. Office Hours: Mon., Wed., Thurs., Sat., 10 to 1, 2 to 6, and 7 to 9; Tues. and Fri., 10 a. m. to 4 p. m. Closed Sundays and Holidays.

BUSINESS OPPORTUNITIES

WILL buy infants' and children's store, preferably near Boston. Write stating full particulars as to yearly business, overhead, population of city, etc. All replies treated confidential. Box W-61, Boston Evening American.

CHRISTMAS SPECIALS AT THE STORES

MAGIC
Make that youngster happy this Christmas. Six stage tricks, card tricks, one watch and cigarette and coin trick apparatus with instructions. Anyone can do them. Mail $1.50.
DERALEN'S MAGIC CO.
Waterfield, Mass.

VEGETABLE DISH $10
Two China dishes, in famous design of Rutier cedar. STOWELL'S, 24 Winter St.

CHINAWARE, silks, embroidery, rugs, Q. W. Lorz & Co., 50 Bedford st., Bos. 5065.

CRUCIFIXES, calendars, statues, religious Christmas cards. Thomas J Flynn Inc. 62-64 Essex st.

ENJOY our special luncheons, 35c-50c and dinners, 60c-$1.00, after shopping St. Regis.

Y. M. C. A. membership for brother, husband, son. Phone 316 Beach Ave., Hanc. 1200.

DERMATOLOGY

HAVE YOU A BAD NOSE?
All Facial Irregularities, Wrinkles, Baggy Eyelids, Flabby Throats, Face Sag, Defective Noses, Scientifically corrected. Dr. Bruce. Face-Lifting operations makes you look many years younger. Consultation Free. **E. P. REID, M. D.** 100 Boylston St. Over 30 Years' Experience. Hancock 1349

BEAUTY AIDS

HAIR an Indian' farm permanently removed. No Pain or Scars. Physicians' Endorsements. **MME. RAPPORT** 125 Tremont St., Rm. 310. Hancock 7286.

STUDLEY BEAUTY SCHOOL — Thorough training by expert teachers, expert graduates; 8 weeks' course, $50; easy terms; send for circular. 125 Tremont St., Room 503.

HAIR coloring, beautiful shades, permanent results. Mme. Gilman, 5 Park sq., Rm. 1002.

PERMANENT WAVE, $6; GUARANTEED 8 Winter st., Room 308. Capitol 5881.

MONEY TO LOAN

Is it money you want?

$30.00 to $300.00
LOANED ON
Household Furniture, Pianos
Your Credit is Good
Payments to Suit Your Convenience
Loans Made the Same Day You Apply
STATE LOAN CO.
615 Washington St.
(Etc. 115) 7th Floor, Rms. 706-707

PRIVATE LOANS
$10 to $300
TO FURNITURE OWNERS AND OTHERS
WORKINGMEN AND HOUSEKEEPERS
Without Endorsers
We are licensed and bonded to loan money at the lowest legal rate to men and women whom banks will not accommodate.
Borrow $100, pay back $6.65 monthly
Borrow $200, pay back $13.30 monthly
Borrow $300, pay back $12.00 monthly
No delay, no attachments.
No Delay, No Indorsers, No Fees
Private offices and confidential loans. Call, write or phone to our nearest office.
NATIONAL LOAN SOCIETY
31 TREMONT ST., BOSTON, Room 721
Lee, 82 Haymarket 4129
889 MASS. AV., CAMBRIDGE, Room 213
Lfc. 117 Porter 3210

LOANS ON AUTOS
While in use; also reduce your present charges; largest amounts; confidential; $1,000,000 guaranteed lowest rates; why pay more? Straight 3% per month; no endorsements, red tape or publicity; we are licensed, bonded and supervised; no commission. Philadelphia Security Co., 10 Hub, Room 1, Boston. Open 8:30 a. m. to 8 p. m. and Thurs. till 8 p. m. Write for Booklet 24.

1% Workingmen's Loan Ass'n ESTABLISHED FORTY YEARS STATE ST. BLDG. Room 4 Personal Loans Payable $4 For Month For $100 One Beacon St. Hay. 6065

Money for Christmas Shopping TO EVERYBODY
600 Wash. St. Bos. 439. Boston, Mass.
No Fees or Fines. Lic. 1013 Lic. 128
WE ALSO LOAN ON AUTOMOBILES

LOANS AUTOMOBILE
NO ENDORSERS MODERATE RATES
AMERICAN PLAN
IN BOSTON IN WORCESTER
7 Park Square 46 Front St.

AUTOMOBILE LOANS
YOU KEEP CAR—EASY PAYMENTS
Quick service; confidential; reasonable rates.
We also pay off your note and reduce your payments. Hundreds satisfied. Call or write
ATLAS FINANCE CORP.
620 Commonwealth Ave., Lic. 36, Ken. 5416

LOANS ON AUTOMOBILES
Car remains in your possession; $10 to $2,000, one-day confidential service; no endorsers. Call 421 so real estate loan, Mon., Wed., Fri. evenings until 8 P. M. Room 421, 31 St. James ave., Boston.

GLOBE DISCOUNT AND FINANCE CORP.

LOANS OVER $200, LOW RATES
Provident Finance Corporation
24 School St.

LOANS over $200 to men earning salaried people made at once without security or indorsement. Household Finance Corporation, 197 Tremont St., Room 1115

$50 to $5000 on your equity in real estate or indorsed notes; lowest rates; quick service. Room 1036 BOSTON FINANCE CO. 210 Summer St.

IF You cannot borrow what you want elsewhere, try our offices. Call, write or phone. **C. E. RANSOM, 1 Salem St., Boston** Est. 1858. Lic. 1. Personal and hostel service

QUICK LOANS
Up to $300 to homekeepers. Easy installments; lowest rates. Household Finance Society, 73 Tremont St. Lic. 22. Hay. 2053.

LOW RATES. QUICK, CONFIDENTIAL service. Mutual Finance Co., 31 St. James ave., Room 1001. Lic. 1. Liberty 7300.

LOANS $50 to $300 to homekeepers; easy repayment terms. Only lawful interest. Household Loan Society of Dorchester, 761 Dudley St., Uphams Corner. License 66. Columbia 2-5-7-9.

LOANS—$10 to $300 to homekeepers; easy repayment terms; only lawful interest. Personal Finance Co., 552 Mass. Ave., Cambridge. Lic. 71; Porter 2-0-7-0.

LOANS—$10 to $300 to homekeepers. Personal Finance Co., Somerville Branch, Parks Show Bldg., Davis Sq. Lic. 85.

LOTS FOR SALE

IN NEWTON
16,584 ft. $850, on terms if desired. This is less than 5c per ft. and is an exceptional value; high and level; ideal for large lot for home, garden or poultry. Y-15 Boston American.

27,597 FT. $450
In Newton Highlands, big bargain for someone, on terms if desired. J-64 Boston American.

NEWTON LAND BARGAIN
10,040 sq. ft. of high land for $1751 cash or terms. J-85 Boston American.

JAMAICA PLAIN
Overlooking Arnold Arboretum, large lot containing 10,738 ft. $800, cash or terms. S-66 Boston American.

HOUSES FOR RENT

CAMBRIDGE—Near Harvard Sq., half duplex house, 6 rooms, all improvements, all in order. $45. Tel. Porter 0085.

ROXBURY—114 Elmwood Pl.; single house, 7 rooms; rent $40 per month. Apply to Mr. McCLELLAN, 1270 Columbus Ave., Roxbury.

WINTHROP—New 6-rm. house, all modern; heat, fireplace, gar., $65. Granite 8206-W.

REAL ESTATE MORTGAGES

LOANS ON REAL ESTATE
Large or small loans secured by first mortgage notes. Low rates, prompt service. **HARVEY L. CORNWELL & CO.** 21 School Street, Boston, Mass.

1ST, 2ND, 3D MORTGAGES
Low Interest Rates Delayed Payments
LOANS FOR TAXES, BILLS, REPAIRS, DEBTS, ETC.
PHILIP J. ROSS
27 School St., Room 605, Boston

2D MORTGAGE money waiting. Alan Mortgage Co., 370 Tremont st., B.B. Hub. 7961

DORCHESTER—6 rms., elec., all impts., except heat; free parking, 47 Harborview rd.

DORCHESTER—6 rms., recreation hall, $45, near Mattapan sq. Apply 214 Main st., cor. Norfolk st.

DORCHESTER—Heated 5 rms., $65; model 2-fam. house, 6-6, $90; 6 rms., $45. Open.

EVERETT—5 large rooms and bath; all improvements; $28 month. Everett 2917-W.

FENWAY—Single house, 10 rms., 2 baths; to let, $95; also single 6 room houses, $30 to $40. Apply 1 Fenway, Room 1.

MATTAPAN—12 Hallam St.; 5 rms., apts., $40; 6 rms., $45; 7 rms., $50; all new, all hot-water heat, $40. Milton 1631.

NEWTON—Auburndale section, 2057 Commonwealth ave., 6 rms., all impts., $50 per month; dining room, kitchen, 3 chambers, bath, hardwood floors, open fireplace, all in best of condition. Call 1 to 3 p. m. Sunday, or 8 to 9 a. m. Monday. Newton 2899-M.

NEWTON—Attractive 6-room apt., good location, all conveniences, including latest features; heated gar. N. N. 1383-W.

NEWTON—Single house, 10 rms., 2 baths; all improvements; $80 month. Newton 1410-M.

NEWTON—Auburndale section, 2057 Commonwealth ave., 6 rms., all impts., $50 per month; dining room, kitchen, 3 chambers, bath, hardwood floors, open fireplace, all in best of condition. Call 1 to 3 p. m. Sunday, or 8 to 9 a. m. Monday. Newton 2899-M.

REVERE—147 Campbell Ave., 6 rms., mod., hot water heat, fine location, $60. Call on premises.

ROSLINDALE—5-rm. lower apt., reception hall, all modern conveniences, $40. 5 Somerset St.; Parkway 3134-R.

SOUTH END, 1000 Harrison ave., BEAUTIFUL 4 ROOMS, ALL IMPTS., $30. Apply to janitor, 1000 Harrison ave.

ROXBURY—Corner apt.; 6 large rooms, reception, hot water heat, good location, $60. Apply 2 Ruggles st., Roxbury.

ROXBURY—251 Roxbury St., Suite 3-5, 5 rooms, bath, all improvements, $40. Apply to janitor, 251 Roxbury St.

SOMERVILLE—Single house, 10 rms., 2 baths; all improvements; $80 month. Somerville 0053-W.

SOMERVILLE—5 rooms, all impts., reasonable. 28 Mrs. Mason, 194 Cedar st.

SOUTH END—Attractive impts., refinished, pleasant, $32. Blake, 176 Shawmut ave.

HEATED APTS., 2 and 3 rooms, directly opposite Public Gar., 1 Park sq. Private elevator, janitor; rents $55 to $75. Call Granite 1458, evenings 2208.

ROOMS WITHOUT BOARD

ALLSTON—Nicely furnished room, suitable for 2, $5 per week. Call 1 Glenville Ave.

ALLSTON—Large outside room in quiet home, 10 car line; $5 week. 10 Glenville Ave. Brighton 2060-M.

AUDUBON RD., 441—Pleasant room, private family, $5 week. Kenmore 8000.

BEACON ST., 830—Very fine, large and side bedrooms, bath on each floor; continuous hot water; under control. Ken. 0566-R.

BEACON ST., 902—Large, sunny room, twin beds, Back Bay section.

BELMONT—2 or 3 pretty rooms; meals and garage optional; rent low. Belmont 2439-M.

CAMBRIDGE—Near Harvard Sq. Pleasant heated rm., bath floor; $8. Tel. 0601-M.

CAMBRIDGE—Inman St.; near Mass. Ave., large front room, bath; $6. Por. 4304-M.

COLUMBIA RD., 1000—Steam heated rms., $4.25. Comfortable home. Geo. 0109-M.

DORCHESTER—Large, sunny room, newly furnished rm., home like. Brighton 2106-J.

DORCHESTER—Sunny room and kitchenette, also single room, rent. Talbot 0736.

SOMERVILLE—Well furn., heated rm., private home and car line, near Sq. Som. 2459-M.

37 W. NEWTON ST.—Rest rooms in Boston; $5, $6, $7, $8 week. Most desirable location in every room. Private baths. Reconfined.

ROOMS FOR HOUSEKEEPING

ALLSTON, Afterm., heated 1-2 sunny rms., bath floor, kitchen priv. Ren. 1301-R.

BRIGHTON—Sunny, heated rm., bath; all impts.; good location. Bocton 0041-R.

CAMBRIDGE—Large, sunny rooms, near front house, room 22 Higgins st.

DORCHESTER—Large front room, with kitchenette, suitable for business women or nurses, business people. Tel. 0902, Ken. 8200.

DORCHESTER—2 rms. for light lskpg., all impts., $6 week. Dorchester 1000-M.

DORCHESTER—2 furn. heated sunny rms., on car line; $6 week. Ken. 0155-R.

DORCHESTER—2 large, furn. lskpg. rms., hot heat, gas, elec., free, $8. Col. 7002.

FAMILY LAUNDRY—Use of kitchen, bedroom, kitchen priv.; business couple. Jam. 2000-M.

FURNISHED lskpg. 3 rms., gas range, $7 weekly. Building Elevator, High 1070.

2 FURN. heated lskpg. rms.; clean, sunny; business couple; take third floor. Park 1218-W.

FURNISHED lskpg. 3 rms., gas range, $7 weekly. Building Elevator, High 1070.

SOMERVILLE—Light lskpg. rooms, all impts.; children allowed. 58 Pinckney, Som. 8280.

SOMERVILLE—2 sunny furn. kitchen, bedroom, on bath; for business couple; gas range to cook. 88 wk. Som. 0155-R.

SOMERVILLE—Near Sullivan Sq., 3 rms., light lskpg., all impts., $6. Som. 3710-J.

FURNISHED lskpg. 3 rms., gas range, $7 weekly. Building Elevator, High 1070.

2 FURN. heated lskpg. rms.; clean, sunny; business couple; take third. Park 1218-W.

FURNISHED APARTMENTS

ROXBURY
Sunny 3-room apartment, heated apartment, bath, all impts., $60; garage optional. 146 Cedar St., Roxbury 8287-M.

EVERETT—4 rms., all impts., $30. Tel. Granite 4137.

UNFURNISHED APARTMENTS

HYDE PARK
In best location, newly completed 4-room apartments, all modern conveniences, $45 mo. Apply Mr. Green, 694 Metropolitan ave., Hyde Park. Hyde Park 1000.

AUBURNDALE—Newly renovated, 5 rms., all modern conveniences, tile bath, $60 mo. Wa. 3099-W.

BRIGHTON—Attractive 4-room apt., good location, all conveniences, $45 month. Apply 1 Glenville Ave. Brighton 2060-M.

CAMBRIDGE—Corner house, 6 rms., tiled bath, all impts. A. w. seat, Univ. 5141-J.

CHARLESTOWN—2 and 3 rooms, elec., gas, steam heat, $6.50 and $8.50. Lan. 0200.

CHARLESTOWN—2 and 3 rooms, elec., gas, steam heat, $6.50 and $8.50. Lan. 0200.

DORCHESTER—6 rms., elec., all impts., except heat; free parking, 47 Harborview rd.

DORCHESTER—Heated 5 rms., $65; model 2-fam. house, 6-6, $90; 6 rms., $45. Open.

EVERETT—5 large rooms and bath; all improvements; $28 month. Everett 2917-W.

FENWAY—Single house, 10 rms., 2 baths; to let, $95; also single 6 room houses, $30 to $40. Apply 1 Fenway, Room 1.

MATTAPAN—12 Hallam St.; 5 rms., apts., $40; 6 rms., $45; 7 rms., $50; all new, all hot-water heat, $40. Milton 1631.

NEWTON—Auburndale section, 2057 Commonwealth ave., 6 rms., all impts., $50 per month; dining room, kitchen, 3 chambers, bath, hardwood floors, open fireplace, all in best of condition. Call 1 to 3 p. m. Sunday, or 8 to 9 a. m. Monday. Newton 2899-M.

NEWTON—Single house, 10 rms., 2 baths; all improvements; $80 month. Newton 1410-M.

NEWTON—Attractive 6-room apt., good location, all conveniences, including latest features; heated gar. N. N. 1383-W.

REVERE—147 Campbell Ave., 6 rms., mod., hot water heat, fine location, $60. Call on premises.

ROSLINDALE—5-rm. lower apt., reception hall, all modern conveniences, $40. 5 Somerset St.; Parkway 3134-R.

SOUTH END, 1000 Harrison ave., BEAUTIFUL 4 ROOMS, ALL IMPTS., $30. Apply to janitor, 1000 Harrison ave.

ROXBURY—Corner apt.; 6 large rooms, reception, hot water heat, good location, $60. Apply 2 Ruggles st., Roxbury.

ROXBURY—251 Roxbury St., Suite 3-5, 5 rooms, bath, all improvements, $40. Apply to janitor, 251 Roxbury St.

SOMERVILLE—Single house, 10 rms., 2 baths; all improvements; $80 month. Somerville 0053-W.

SOMERVILLE—5 rooms, all impts., reasonable. 28 Mrs. Mason, 194 Cedar st.

SOUTH END—Attractive impts., refinished, pleasant, $32. Blake, 176 Shawmut ave.

HEATED APTS., 2 and 3 rooms, directly opposite Public Gar., 1 Park sq. Private elevator, janitor; rents $55 to $75. Call Granite 1458, evenings 2208.

ROOMS WITH BOARD

ALLSTON—Board and rooms; reasonable rates. 22 Allston st. Stadium 1000.

BACK BAY—Single front rm.; for business people; excellent board. Kenmore 9580-J.

BROOKLINE—Furnished rms. and board for white sisters and young business people; $12; steam heat. Ass. Sell.

JAMAICA PLAIN—Furn. heated rms., with board; single and double. Jam. 1000-M.

CHILD over 2 years to board; American home; care. Malden 1726-J.

INFANT or child to board; pleasant country home; near schools. Winchester 0184-R.

MOTHERLY woman will board child; private child; priv. home; best care. Mal. 1613-J.

NURSE will give fine home to child; reasonable. Tel. 2893.

PROF. protestant family will board girl, 8 to 10 yrs.; best care. Everett 2247-W.

WANTED—child to board, over 2½ best of care; private home. Ken. 8200.

WANTED—Infant or older child to board, priv. fam.; mother's care. Natick 420-M.

OFFICES—STORES

BEAUTY PARLOR
For rent, all latest impts., established 2½ years, $20 month. Located 299 Pleasant St., Malden; tel. Malden 6810.

DESK SPACE
409 Boylston st. Call Kenmore 2837, 11 a. m. or 5 p. m.

OFFICE rooms, elec., busiest sect. Ideal Xmas location. 177 Bunker Hill St., Charlestown; keys at 171. Business 1294-W.

TRUCKING—STORAGE

AUTO TRUCKING—Providence, etc. Carroll Trucking Co. 18 Fremont st. Lib. 1000.

MISCELLANEOUS FOR SALE

WALL PANEL
For Sale—Hand-painted wall panel; scene showing old-fashioned TALLY-HO. Would make fine Xmas Gift. Price right for quick sale. Write Box H572, Boston American.

1929 CHRISTMAS CLUBS

THE BOSTON FIVE CENTS SAVINGS BANK
30 SCHOOL ST. BOSTON
CHRISTMAS CLUB
STARTS DECEMBER 1

WEBSTER AND ATLAS NATIONAL BANK
CHRISTMAS SAVINGS CLUB
Cor. Court and Washington Sts. Hub. 8160.

WILDEY SAVINGS BANK
Enroll Now!
Christmas Saving Club
33 Boylston St., Boston Hanc. 8080

DORCHESTER SAVINGS BANK
CHRISTMAS CLUB
870 Columbia Rd., Uphams Corner
1049 Blue Hill Ave., Mattapan Sq.
570 Washington St., Codman Sq.

JAMAICA PLAIN TRUST CO.
Join Our Christmas Club
677 Centre Street—Jam. 0630
Wed Banbury Bonds, 1872 Centre St. Park 3674

CHARLESTOWN TRUST CO.
Christmas Savings Club
6 City Sq., Charlestown Chs. 0201

Be Good Fellow

1929 CHRISTMAS CLUBS

FRANKLIN SAVINGS BANK
6 Park St., Boston, Mass.
JOIN OUR 1929
CHRISTMAS CLUB NOW
Check Your Entire Christmas Club will be mailed our Dec. 2
Phone Hancock 1419

THE ATLANTIC NATIONAL BANK OF BOSTON
Christmas Saving Club
Branches Throughout Greater Boston

HELP WANTED—FEMALE

ARE YOU A WORKER?
If you are, I have a position in our Telephone Sales Division for alert, progressive women. Are you ambitious? Do you have the desire to succeed? If you are ambitious and have the desire, I want to see the girl I am looking for. You will find Dewey Bros. Inc. a pleasant place to work. Monday newspaper, salary and commission basis. Call 9:30 a. m. or phone Liberty 6000 between 9-12 or 2-4 for appointment.

GIRLS wanted to learn hairdressing, manicuring, day or eve. 480 Main st., Melrose.

MOTHER'S helper wanted; one to go home nights. Call 1 Ivaloo rd., Jam. 0694-J.

HELP WANTED—MALE

WANTED
TWO MEN WITH SOME SALES EXPERIENCE, SPECIAL WORK FOR ONE OF BOSTON'S LEADING DEPARTMENT STORES. APPLY TUESDAY, MR. SPECTOR, ROOM 617, 120 BOYLSTON ST.

Real Estate

HOUSES FOR SALE

MEDFORD HILLSIDE
$475 each basket for the corner of this new 6-room singles; has everything from floor to floor in large open end to Central street, etc. A real buy at $4975, balance on your own terms.
CARTER BROS.
200 Somerville Ave., near Union Sq., Somerville. Tel. Prospect 0235. Eves. Somerville 2170.

Lots — Homes — Lots
Most attractive offerings at Quincy. Why not live here? Quick transportation. Level grade land with all betterments to every lot. One house a sacrifice by builder. Get details. Splendid views of bay. Send card for details. Don't overlook this ad. Address J-75 Boston American.

WEYMOUTH COTTAGE, $750
3 rooms and breakfast nook, finished with plaster board, newly papered and painted, cellar, concrete floor, sewer; $150 cash down. Write Owner, P-48, Boston American.

EVERETT — $500 DOWN
New 7-family, 5-6 rms. each, all modern impts., great garage. Excellent location. $9000. 2 Beach, 109 Vine st., Everett 2399.

REVERE
New 6 rms., garage, with all mod. impts.; basement, easy terms. Owner, 1 Austin st., Malden. Mys. 4945 or Mal. 5618-M.

NEW TWO-FAMILY house; price $9,500; cottage, will lease. Everett 2291-W eves.

FARMS AND LAND FOR SALE

FOR CHICKEN FARM
24,336 ft. right for small chicken farm or orchard, 30 miles from Boston, $500; terms if desired. P-92 Boston American.

EQUIPPED FARMS, stores, chances; catalog free. Strout Agency, 815-B, Old South Bldg., Boston Mass.

LOTS FOR SALE

IN NEWTON
16,584 ft. $850, on terms if desired. This is less than 5c per ft. and is an exceptional value; high and level; ideal for large lot for home, garden or poultry. Y-15 Boston American.

27,597 FT. $450
In Newton Highlands, big bargain for someone, on terms if desired. J-64 Boston American.

NEWTON LAND BARGAIN
10,040 sq. ft. of high land for $1751 cash or terms. J-85 Boston American

EDITORIAL PAGE
DECEMBER 4, 1928

BOSTON EVENING AMERICAN

LARGEST EVENING
CIRCULATION IN NEW ENGLAND

Some Women Make Fools of Men

More Women Make Men of Fools

Above there is a saying, half true, and much older than Samson and Delilah.

THE first half is NOT true. Women do NOT make fools of men. The men MAKE FOOLS OF THEMSELVES.

But women do make MEN of FOOLS. They are doing that every day, and will continue to the crack of doom.

They take poor masculine material and build it up. They persuade inefficiency that it really can do things, and, lo and behold! it goes out and DOES them.

They encourage the drooping spirit, they listen with the patience of saints to tiresome self-praising stories.

They pretend, and actually SEEM to believe, when the husband explains that he is the smartest man in the office, or the factory, or the garage, or the hangar.

Sisyphus, pushing up the hill the big stone that always rolled back, was no more patient than any one of millions of women, pushing a dull husband up the hill of success. He rolls back pretty often, but in millions of cases the wife finally pushes him to the top and balances him there. And he never knows how it happened.

When women first discovered men, back in the cave days, the men were cannibals, hideous savages, covered with red hair, their protruding jaws fitted with big teeth, their foreheads half an inch high. They ate each other and each other's babies, especially the babies, easier to catch.

Women gradually have civilized themselves and civilized men at the same time.

The babies' effect on the mothers was passed on to the fathers.

Women spent a million years changing cannibals and savages to the partially civilized men of today—not so VERY civilized, however.

Women have been changing failure into success, while the men have been making fools of themselves.

And if that is "FEMINISM" make the most of it.

New in Architecture

A Church of Carved Cement

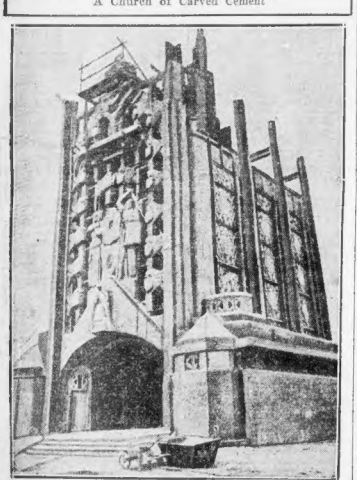

NEW CHURCH, NEW ARCHITECTURE, NEW THOUGHT

This interesting church, elaborately ornamented with carvings, erected to commemorate the friendship of Belgium and France, stands in a small town near Paris, Elizabethville.

Architects, builders and big corporations that control the cement industry of this country, will all be interested in this new idea, opening up fresh possibilities of architecture.

The front of the church is covered with statues, carved in soft cement, twelve hours after it was poured.

The sculptor, Sarrabezollos, worked rapidly and brilliantly, controlling the pouring of the cement so as to have it always at the right degree of softness for his work.

Hardened and reinforced, this strange church with a new idea, will stand indefinitely, and its plan offers to architects new possibilities.

The sculptor, if you ask him to do so, will build for some enterprising American preacher, a church representing one single figure of St. Peter, or of the Divinity Itself.

An elevator could take worshippers to a chapel in the head of the giant statue, the lower parts of the body well lighted with windows being devoted to offices or other remunerative purposes.

Everything is changing, including architecture, and its possibilities are unlimited.

George Fox Wouldn't

Hoover DID

At a Quaker meeting, Paul Williams, important in the Society of Friends, criticized Mr. Hoover, also a Quaker, saying: "Would George Fox accept the presidency of the United States, with its attendant title of Commander-in-Chief of the Army and Navy?"

Probably not. Fox certainly couldn't have got it. The Quakers are an admirable body, and George Fox, with his great courage, was a fine man. But Quakers have died out, and that is the best answer to pacifist criticism of Herbert Hoover. He believes in fighting for what belongs to you, and has gone ahead. What counts is SUCCESS.

The Time to Leap Is Now

By FRANKLIN COLLIER

IT'S GETTING NEARER, EVERY MINUTE!
JUMP BEFORE YOU GET TOO NEAR TO THE GROUND!!
SHOPPER
XMAS
CHRISTMAS SHOPPING
I HOPE THIS PARACHUTE DON'T COLLAPSE

New York Day by Day

O. O. McINTYRE

NEW YORK, Dec. 4—Not every small town girl, casting her lot in the theatrical and cabaret world of Broadway, scoots to hell in a handbasket. There are many detours along the primrose path and they are frequently taken by those who see pitfalls ahead.

Broadway places a premium on beauty. But a higher premium on purity. Ruby Keeler, for instance, fresh, with girlish loveliness, came out of Nova Scotia to tap dance in what was perhaps the most notorious of the night clubs—one eventually closed by constant padlockings.

Even the White Way was impressed with her obvious detachment from her sordid surroundings. She was one of "those little girls" jaded night birds were asked nightly "to give a great big hand." Her talent won her feature honors in first rate musical and vaudeville shows and on the screen.

And it was in the hectic night resort she met one of the richest and certainly about the most popular actors on Broadway—Al Jolson. It is recent first page news she became his bride.

Not many years ago a beautiful chorus girl of the Hippodrome suffered an illness that left her blind.

She was affianced to a talented artist of the comic strips, Jack Callahan, before her affliction, and today they are happily married, their rare devotion being one of the legends of Broadway. And there is, of course, the romance of Irving Berlin.

He came up to the Bingo-bango land of Tin Pan Alley from a sawdust dive in Chinatown where he was a singing waiter. Yet he lived cleanly and decently. His gentlemanly shyness and talent led indirectly to his marriage to one of America's most beautiful heiresses. Such instances are numerous.

All of which is convincing enough that the young men and women of Broadway who behave themselves and are not beguiled by its sham pleasure need not fear being defiled by the pitch. Broadway itself may have no code of morals, but it bends a respectful knee to those who have.

NOEL COWARD seems the most engaging actor England has sent to America. Not yet 30, he is London's fair-haired boy and is likely to duplicate his popularity on Broadway. He is now clicking in a hit revue for which he wrote the book, lyrics and music. He scored several years ago as a straight dramatic star in a play of his own. In his revue he displays his versatility in singing, dancing and comedy roles. And until a better one is suggested I shall continue to regard "This Year of Grace" the best-named of all revues.

MR. COWARD is no Adonis. He has large translucent ears that would shame the eminent Will Hays, but like Mr. Hays overwhelms with sheer personality. Mr. Coward captures his audiences despite co-starring with the ubiquitous Beatrice Lillie, which statement will not add one cubit to my stature with the intellectuals or the critics who hailed her with a hurrah. There is a near-society crowd which goes into an ecstasy of frenzy over Miss Lillie because she is Lady something or other. On opening night they organized into such an annoying claque with their plaudits they had to be hissed down.

MISS LILLIE was amusing in her early appearance in Charlot's Revue, imported from London several years ago. But to me she has grown rather tiresome with her worn-out trick of missing a step and singing off key. But it is with these obvious and moth-eaten gestures she brings her fervid followers to heel. Certainly no actress has ever received a more rousing first night acclaim. Oh, yes, in English revues the "Intermission" is the "Interval." Isn't that topping, no end?

A GENTLEMAN'S clothing parlor on the avenue has dispensed with male mannikins. They embarrassed prospective patrons with their collar ad. profiles and studied clothes consciousness. Men who bought suits expecting to look like them took their purchases home, cried them on and looked in the glass. Write your own ending.

THE most brilliant, at least socially, of the theatrical first nights since the Follies ceased to function is "a Gershwin show"—that is, one with music by George Gerswin.

Copyright, 1928, Metropolitan Syndicate, Inc.

LISTEN, WORLD!

By ELSIE ROBINSON

A LETTER signed Disillusioned lies on my desk.

Four years ago the girl who wrote it was a radiant young dreamer. She lived with her family in a small country town and life was gentle and merry and reasonable. Everything went as everything should go—as mother and father and the old minister and her school teachers had told her everything would go. Then, quite suddenly, she was thrown out of that peaceful setting and forced to earn her living in a big city.

For four years she has faced life as it really is and the sight has numbed and embittered her. None of the old rules to which she pinned her faith have worked. On every side she sees the wicked flourishing and the righteous being forced to the wall. Often, I suspect, she has tried to ask God about it as she used to ask Him about things back in that little country town. But there seems to be no God above the hard city roofs, and she is quite desperate.

"Life isn't worth living," she cries, in the simple tragic words which sad souls have used so often.

Joseph Wood Krutch wrote an answer to that wail in his article, "The Tragic Fallacy," in the November Atlantic Monthly.

"Perhaps," says he, "it would be pleasanter if men could believe what the child is taught—that the good are happy and that things turn out as they should—but it is far more important to believe, as Shakespeare did, that however much things in the outward world may go awry, man has, nevertheless, splendors of his own, and that, in short, Love and Honor and Glory are not words but realities."

Those are great words. They should bring healing and fresh strength to many a hurt heart.

Do not test life by the disorder which you see about you. It is not possible for a world in which there is so much growth and conflict to be orderly. The old, beautiful promises and plans rarely work in such confusion. But that does not prove that they are false. They may not work in the world, but they work nevertheless. They work in the hearts of men.

"Love and honor and glory" do exist, even though they may seem lost to our impatient sight. They exist where they started—in the human spirit. We are not yet strong or wise enough to transmit our dreams into action—but the dreams are there, nevertheless, and they are more real than all our blundering.

I cannot explain why the dreams are there. I do not know why man, this higher ape, should hold a dream beneath his sickly, hairy hide. I cannot explain it biologically or psychologically. I only know the dream is there and that its lovell ness endures even in the most shameful lives.

Do not search through the muck heaps for food for your faith. Rather stoop low and enter the secret door that opens into the human heart. There you will find that which will feed your soul.

Copyright, 1928, King Features Synd., Inc.

What Do You Know?

BOSTON'S ORIGINAL KNOWLEDGE TEST

Reg. U. S. Pat. Off.

Do you know:

1—Who was the first Vice-President of the U. S.?

2—When was the Parcel Post system established?

3—What amendment to our Constitution deals with the election of Senators by the direct vote of the people?

4—What President's policy was described as "watchful waiting"?

5—What is the color of the flower of the flax plant?

6—What sort of people were the first shipload of English settlers in Australia?

7—What famous English poet was killed in a street quarrel?

Fill each blank.

8—Today, in countries where —— is compulsory, small-pox has practically disappeared.

9—When light passes through the same substance, it travels in —— lines.

10—Aurora was the goddess of the ——.

Match words having opposite meaning.

11—Honesty Lenient
12—Obscure Poverty
13—Opulence Fraud
14—Severe Unpalatable
15—Delicious Prominent

See tomorrow's paper to verify your results. Answers to yesterday's test:

1—Ills. 2—Oklahoma. 3—Wet surfaces catch dust more readily than dry ones; water flows around each dust particle and holds it by force of adhesion. 4—Metals are good conductors of heat; wood is a poor one. 5—Poeahontas. 6—A film of oil makes things so smooth that there is very little friction. 7—E. A. Poe. 8—Soot is made of it. 9—Poison gas. 10—Lightest gas. 11—Quicksilver. 12—Makes matches glow in the dark. 13—1620. 14—1787. 15—Jefferson, 1800.

Copyright, 1928, King Features Synd., Inc.

Exit Sir Walter

by Herbert Kaufman

Your children won't read the Victorian novels. Which is by no means an *accusatory* statement.

Those involved, discursive romances belonged to a far more deliberate and patient generation.

They thrilled their *own* cycle, but they decidedly *bore* ours.

Bulwer and Beaconsfield served a period of limited diversion, stupid dailies and stuffy periodicals.

The long evenings of their times were *not* broken by radio and phonograph; theatres were few and inaccessible; dancing "an invention of the devil;" the cribbage and checker board high spots of excitement.

Average family experience was limited to local backgrounds and fenced in by neighborhood horizons.

Multitudes lived and died in cubbyhole towns with no personal knowledge of great cities, much less of *foreign* lands or wilderness.

Therefore, the novelist, to capture his audience, generally set his characters on *historical* and *exotic* stages and socked his narrative full of scenic and descriptive non-essentials.

It was an era of debating societies—conversation was the principal stock-in-trade of entertainment.

News was scarce and the dullest literary ramblings were painstakingly digested and regurgitated in full detail.

But we of the twentieth century are served by so many *distractive* and *informative* agencies that such gabble is intolerable.

Screen, camera, illustrated magazines and common schooling have made the whole earth familiar territory.

We resent any fiction method that tiringly detours from the direct path of the plot.

Consequently Scott is seldom read. And that's why we're indifferent to Disraeli, ennuied by the Brontes and find ourselves yawning among the pages of Ainsworth and the most of Thackeray.

Of all the Crinoline School, Dickens *alone* stands *unshrunken* in his niche. And even *his* reputation would be *safer*, if his *worst* books were *fewer*.

(c) 1928, by the Daily Mirror and Herbert Kaufman.

"V" Verses

by Herbert Kaufman

Vim Vigor Victory

You compromised. You wouldn't go
The limit when you had a show.
You chaffered ever-long with Fate
And sold tomorrow at a rate.
Who knows how high you might have gone
Had you fought on.
Now, as life wanes,
Compare your gains;
Measure your pittance for your pains;
Count the few pence that the years have won;
Figure how little you're actually done;
And then resolve to make one try
Full-heartedly before you die.
Your last chance has not yet gone by.

(c) H. K.

WORDS OF THE WISE MEN

It is not the longest sword but the longest purse that conquers.
—Defoe.

He who would be wise, must daily earn his wisdom.
—Jordan.

It is foolish to tear one's hair, as though sorrow would be made less by baldness.—Cicero.

Prosperity can change man's nature and seldom is any one cautious enough to resist the effects of good fortune.—Rufus.

We must make allowances for a mind which has received a grevious wound.—Ovid.

The greatest efforts of the race have always been traceable to the love of praise, as its greatest catastrophe to the love of pleasure.—Ruskin.

Boston American's Policies For Boston-New England

FOR BOSTON:

1—Clean streets.
2—Solution of traffic and parking problems.
3—Better pay for honest public service.
4—An airport SECOND TO NONE.
5—Erection of a MUNICIPAL AUDITORIUM to compare with any in the land, in order that Boston properly supplied with first-class hotels, may be the premier convention city of the U. S. A.

FOR NEW ENGLAND:

1—Weld the six States into a unit through the activities of the New England Council, thus creating a community consciousness.
2—Promote intercourse with Central and South America, encouraging New Englanders to "turn to the sea" again.
3—Keeping everlastingly at the job of telling the rest of the country all about our unique advantages as Summer and Winter Playground of the Nation.
4—Foster the prosperity of our industries through (1) greater efficiency in production and (2) the use of modern methods in merchandising.
5—Promote in every way such natural resources as forests, water powers and fisheries.
6—Assist New England agriculture to better marketing methods.